

\* FRONT DOOR STYLE TO MATCH NO 5A 9-6 BELMONT TERRACE.

**REVISED PLANS**

**PROPOSED ELEVATIONS.**

HIGH PEAK BOROUGH COUNCIL  
GLOSSOP SITE  
RECORDED

10 FEB 2010

FILE REF. ....  
REPLY REQUIRED

EXISTING ROOFLIGHT ON REAR ELEVATION TO REMAIN.

RE-ROOF OVER THIS SECTION.

ROOFLIGHT VELUX STANDARD SIZE TO BE AGREED.

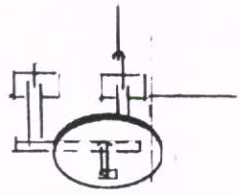

**DETAIL A.**

SHOWING SATELLITE DISH APPROXIMATE FIXING.

LIKELY TO BE SOUTH FACING →

**DETAIL B**

REAR STONE

POROUS

PROTECTIVE

COATING TO BE APPLIED;

LIME WASH

& PAINT

CNEIGHBOURING PEBBLE DASH EDGES BITUMEN SEAL)

NB CORRECTED

REAR BOUNDARY

1. 2 BELMONT TERRACE

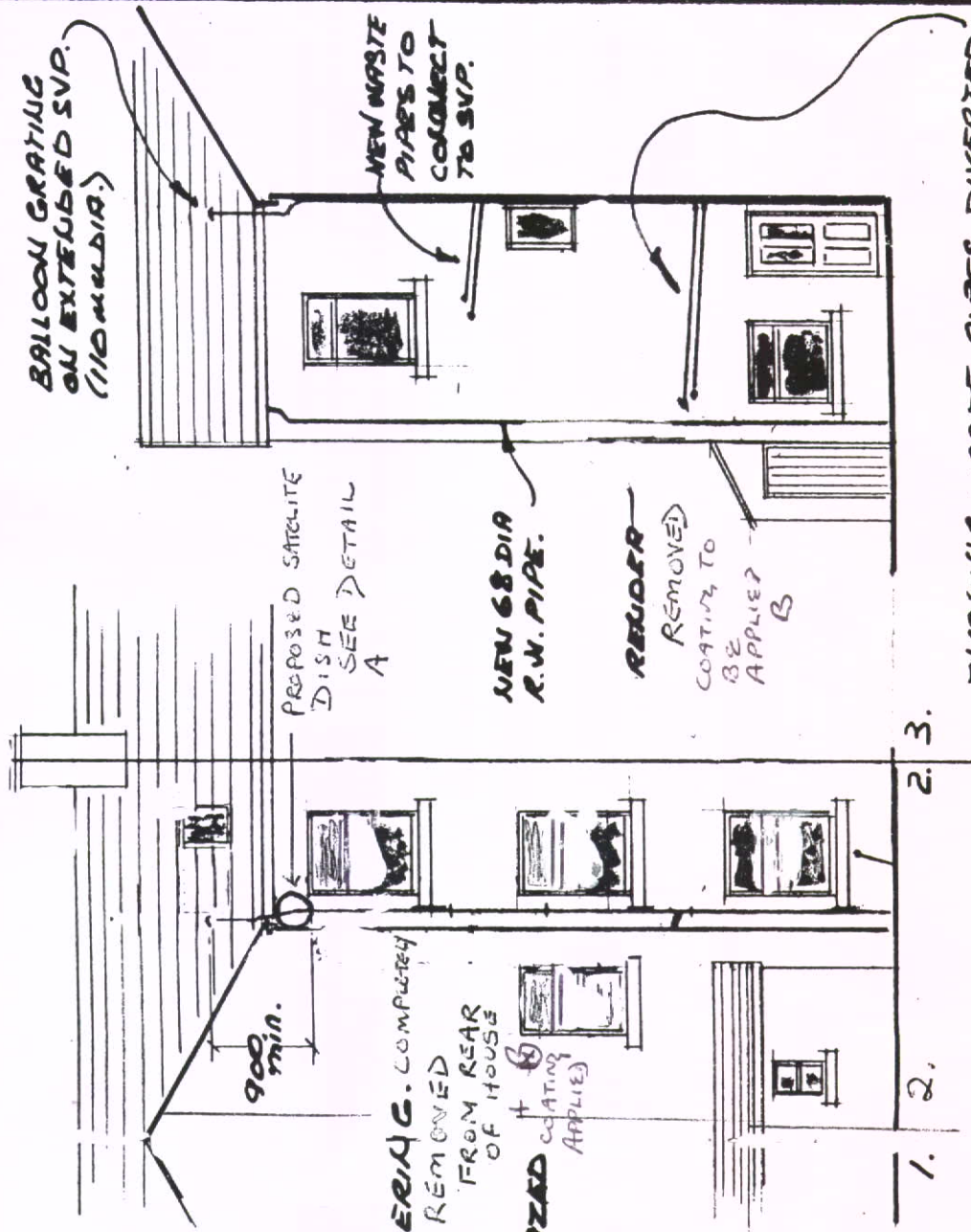

**REAR ELEVATION.**

**FRONT ELEVATION.**

NEW REAR DOOR  
STYLE AS SHOWN.  
ALL REAR WINDOWS  
AND DOOR-DUBLE GLAZED.  
ALL TIMBER

MEASURED 4 FEBRUARY 2010

SHOWING REAR TIMBER D/G WINDOWS,  
REMOVAL OF REAR RENDER & APPLIC OF COATING  
SITING OF PROPOSED SATELLITE

**Proposed CHANGE OF USE TO HOUSE IN MULTIPLE OCCUPATION WITH EXTERNAL ALTERATIONS & PROPOSED SATELLITE DISH IN NO 2 BELMONT TERRACE, DUXTON, DERBYS.**

BY **Mrs M McLaughlin.**

**R.W. Mitchell**  
DRAWING NO. **0775-PE A.**  
DATE **26-11-2009.**  
SCALE **1:100.**