

This drawing is copyright & the property of EC Harris & must not be copied in whole or in part without their written permission. Copyright is reserved. ©
This drawing must not be scaled. The Contractor is to report all dimensional discrepancies & errors to the Contract Administrator prior to construction commencing.
It is essential that this drawing is read in conjunction with all specifications/schedule of works & that all works are included for.
These plans/drawings are classed as 'restricted' documents and must be retained in a secure environment.
The plans/drawings will not be copied or circulated to any 3rd party without the consent of the authorising body, following a request made in writing. (The authorising body being EC Harris LLP/ Her Majesty's Courts Service C/O Midlands Regional Estates Manager Tel: 0121 661 3265)

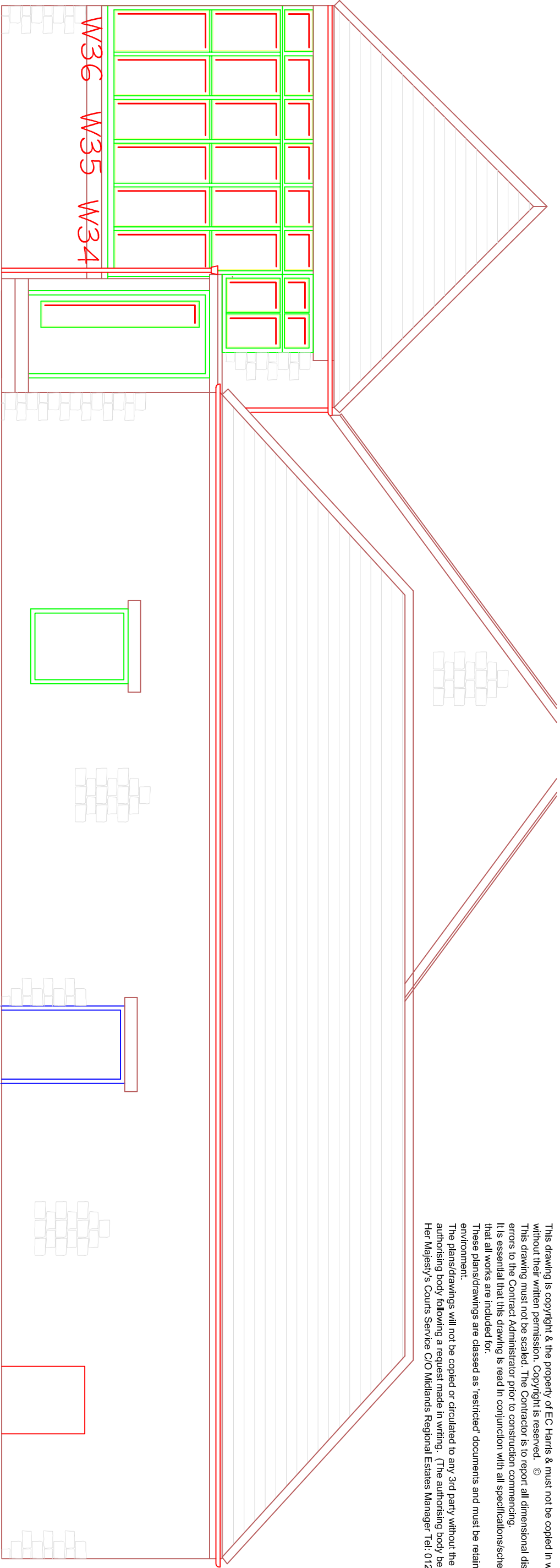

EXISTING REAR ELEVATION

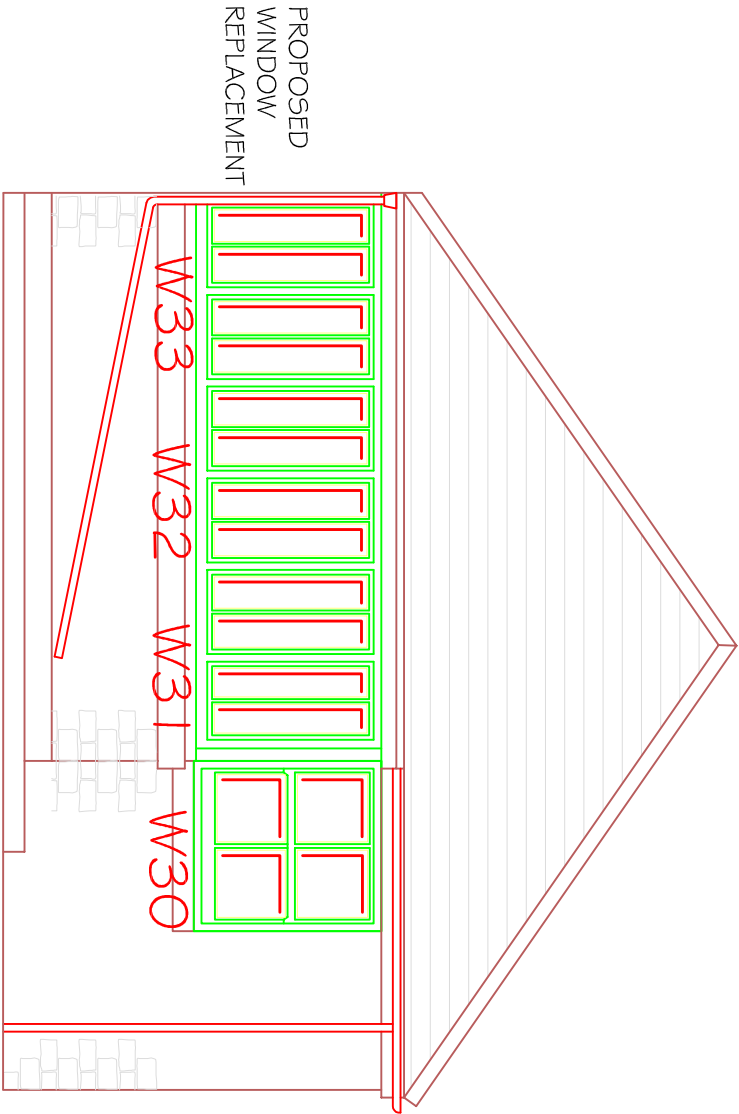

EXISTING SIDE ELEVATION

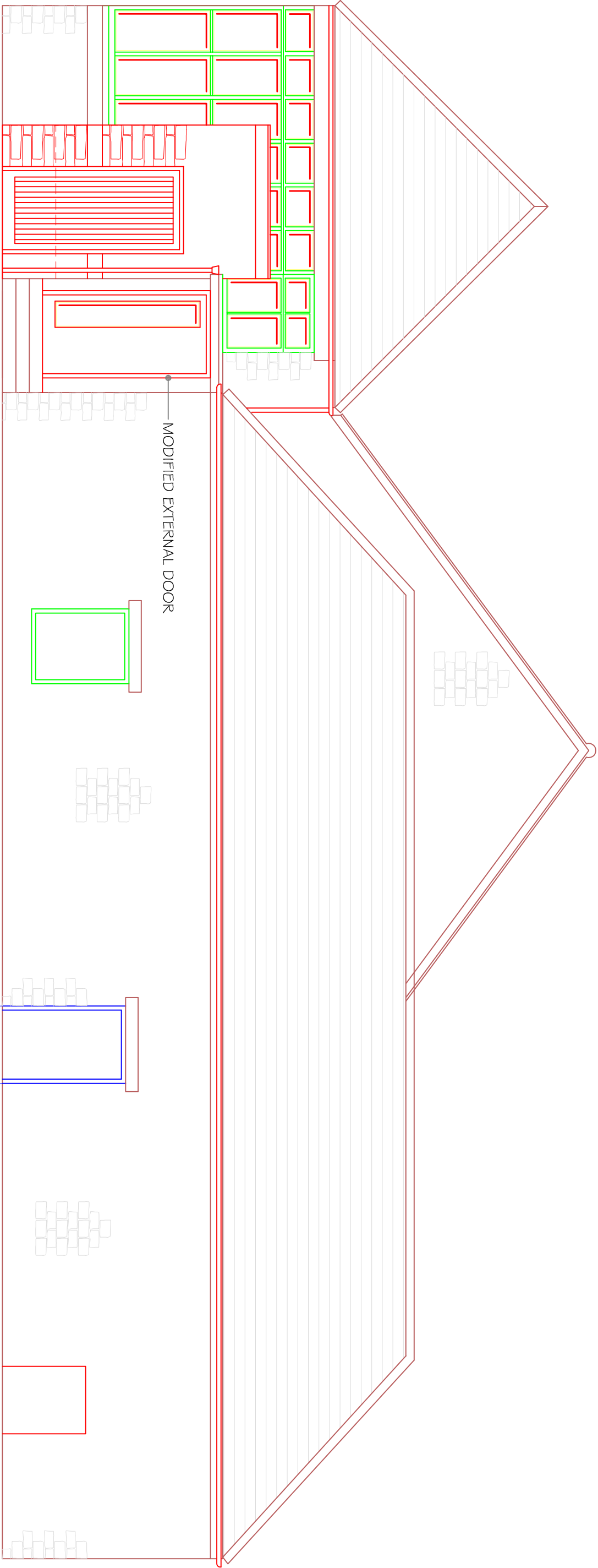

PROPOSED REAR ELEVATION

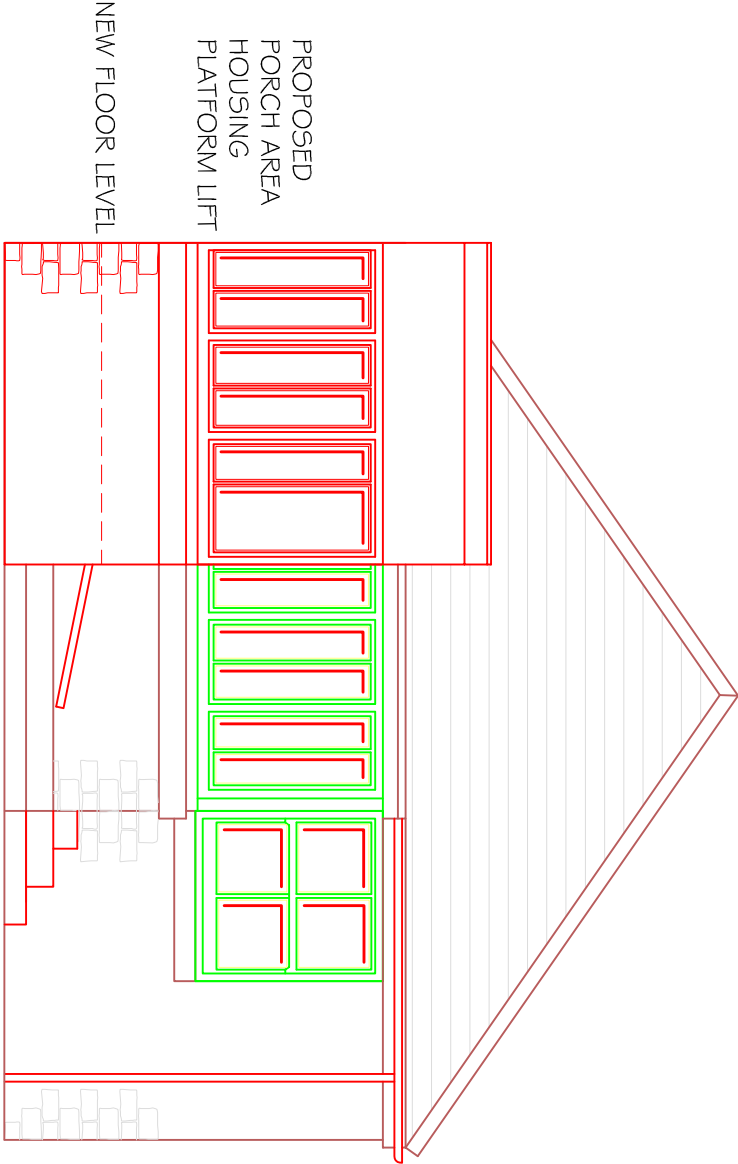

PROPOSED SIDE ELEVATION

Revisions/ Comments	Dates
A REDESIGNED	02-07-09
B AMENDED	15-04-09
Client	Date
HER MAJESTY'S COURTS SERVICE	25-09-08
BUXTON MAGISTRATES COURT	Drawn CM
Project title	Approved
DDA ACCESS & WINDOW REPLACEMENT	Scale 1:50@A2
Drawing title	Job No. 204/1822
EXISTING & PROPOSED ELEVATIONS	Dwg. No. 003



EC HARRIS LLP
Baskerville House, Centenary Square, Birmingham, B1 2ND
Tel: 0121 503 2700 Fax: 0121 503 2701
information@ec Harris.com
www.ec Harris.com
Delivering better value results for clients