

proposed first floor plan

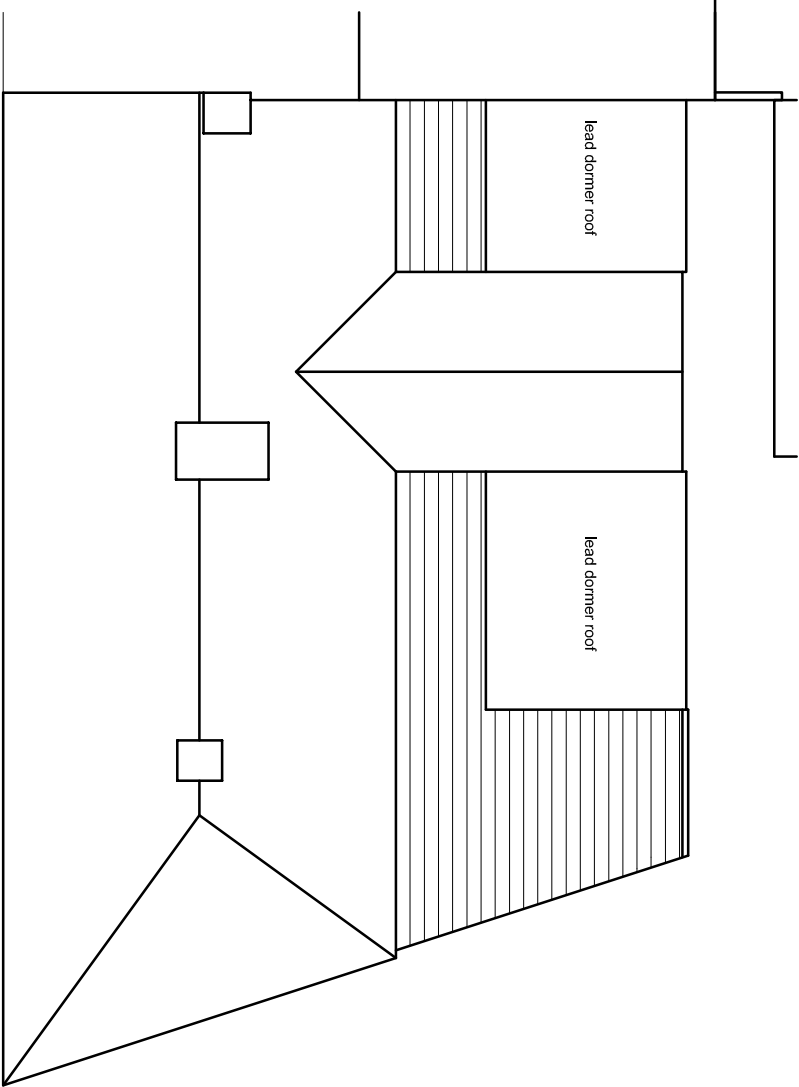

proposed roof plan

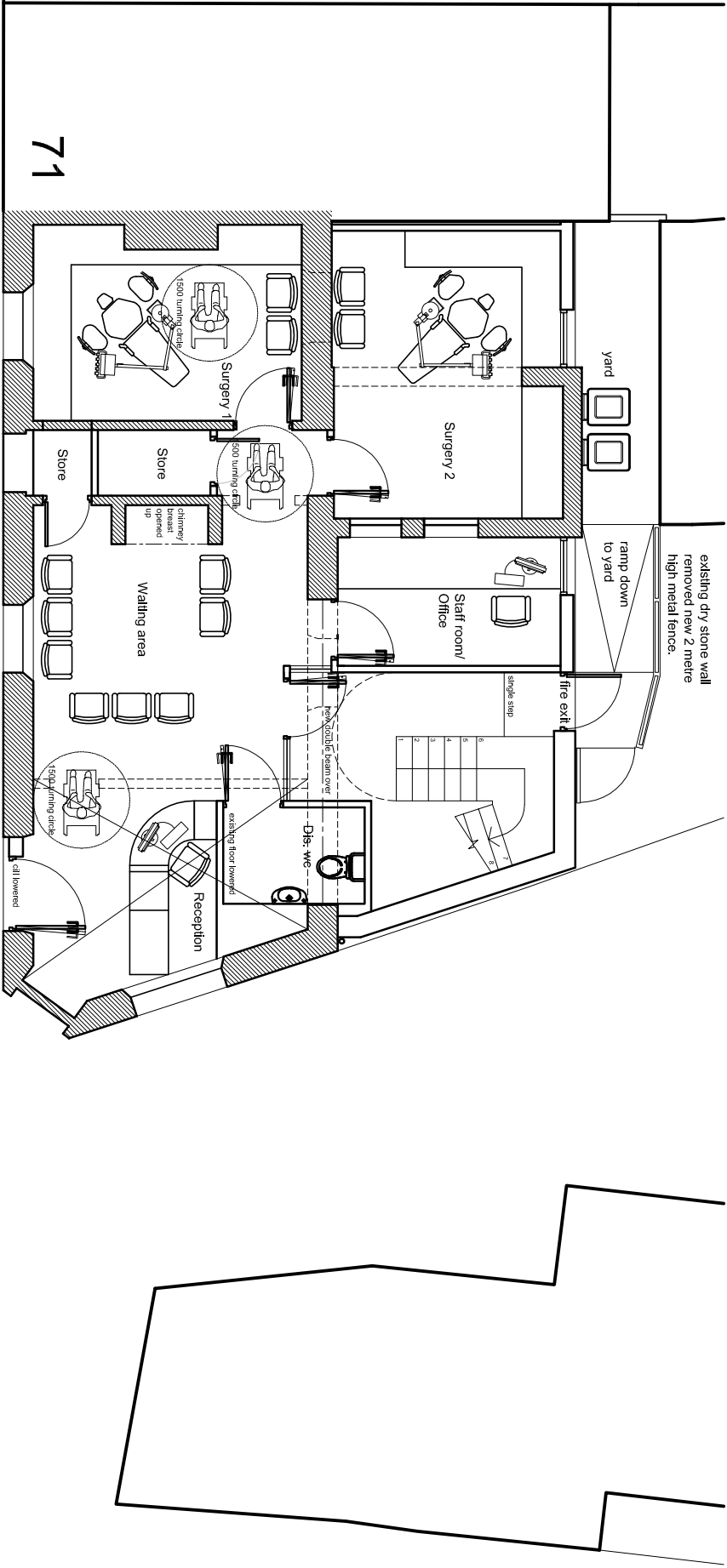

proposed ground floor plan

rev B: 18/08/08 revised wall alignment to stair

rev A: 04/08/08 grd. flr. staff wc omitted, amends to staff room/offices

project	73-75 Station Road, Hadfield				
client	Dental Practice				
dwg	Proposed Plans		date created 28.05.08		
project no.	08.11				
dwg no.	11B	status		planning	
scale	1:100			QA	
		tel		0161 480 9900	
		fax		0161 480 9905	
		email		team@domdesign.co.uk	
		web		domdesign.co.uk	
		Dom Design Ltd 51 Greek St Stockport SK3 8XX			
this drawing is to be read in conjunction with all related drawings; do not scale from this drawing. all dimensions must be checked on site; any errors or omissions must be reported to the architect; this drawing is copyright of dom design ltd.					