

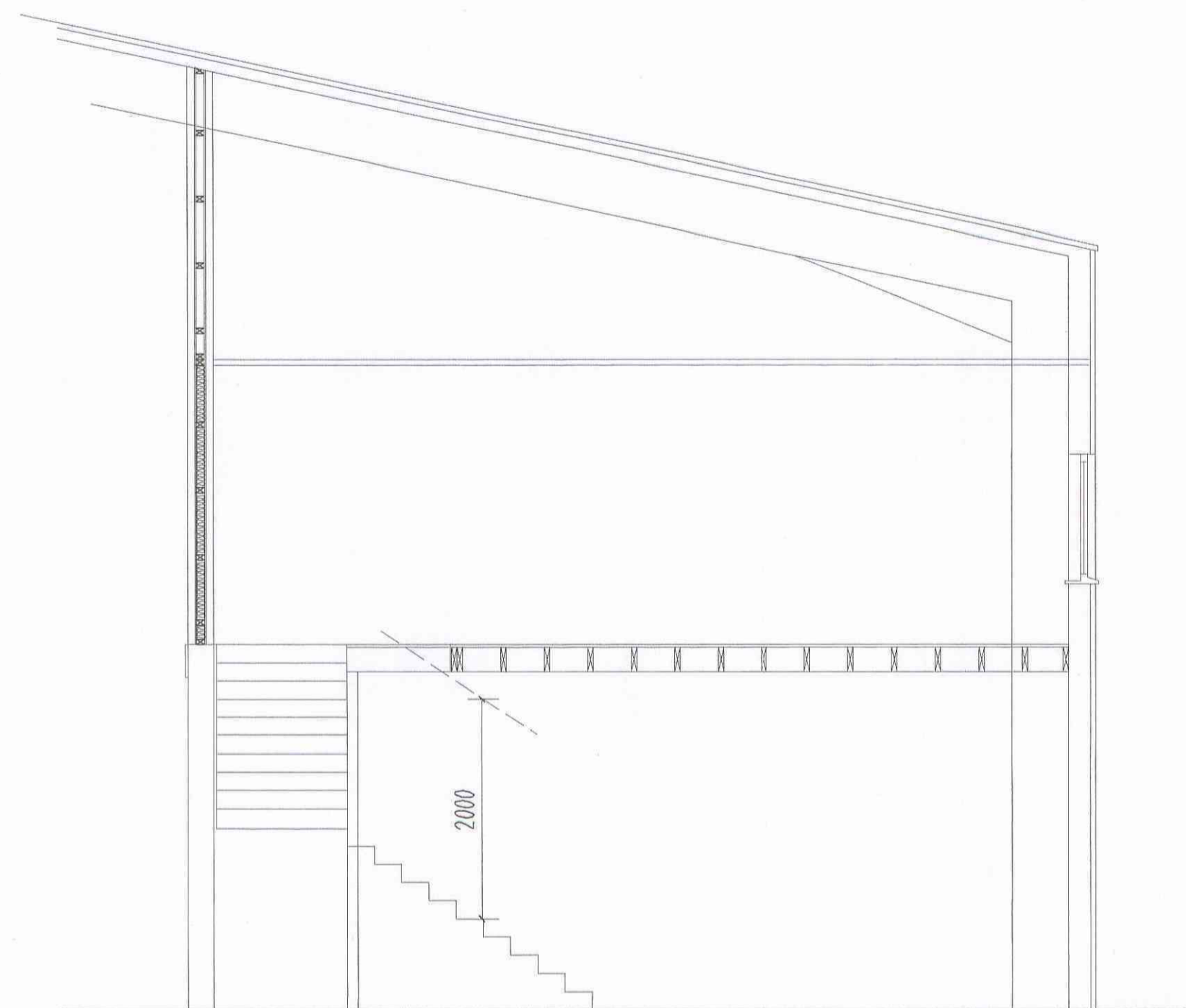

Proposed external elevation.

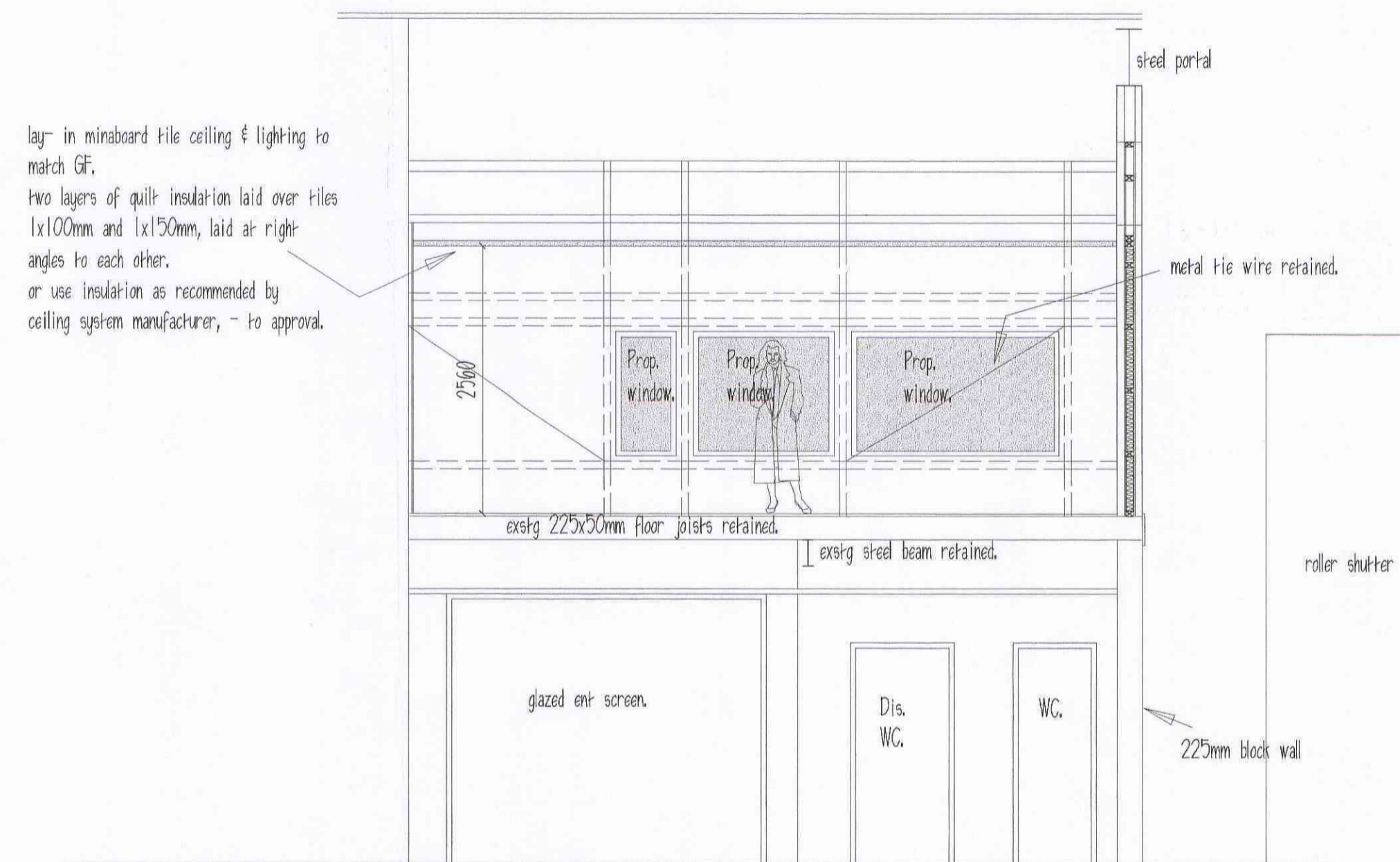

Section.



Section A - A.

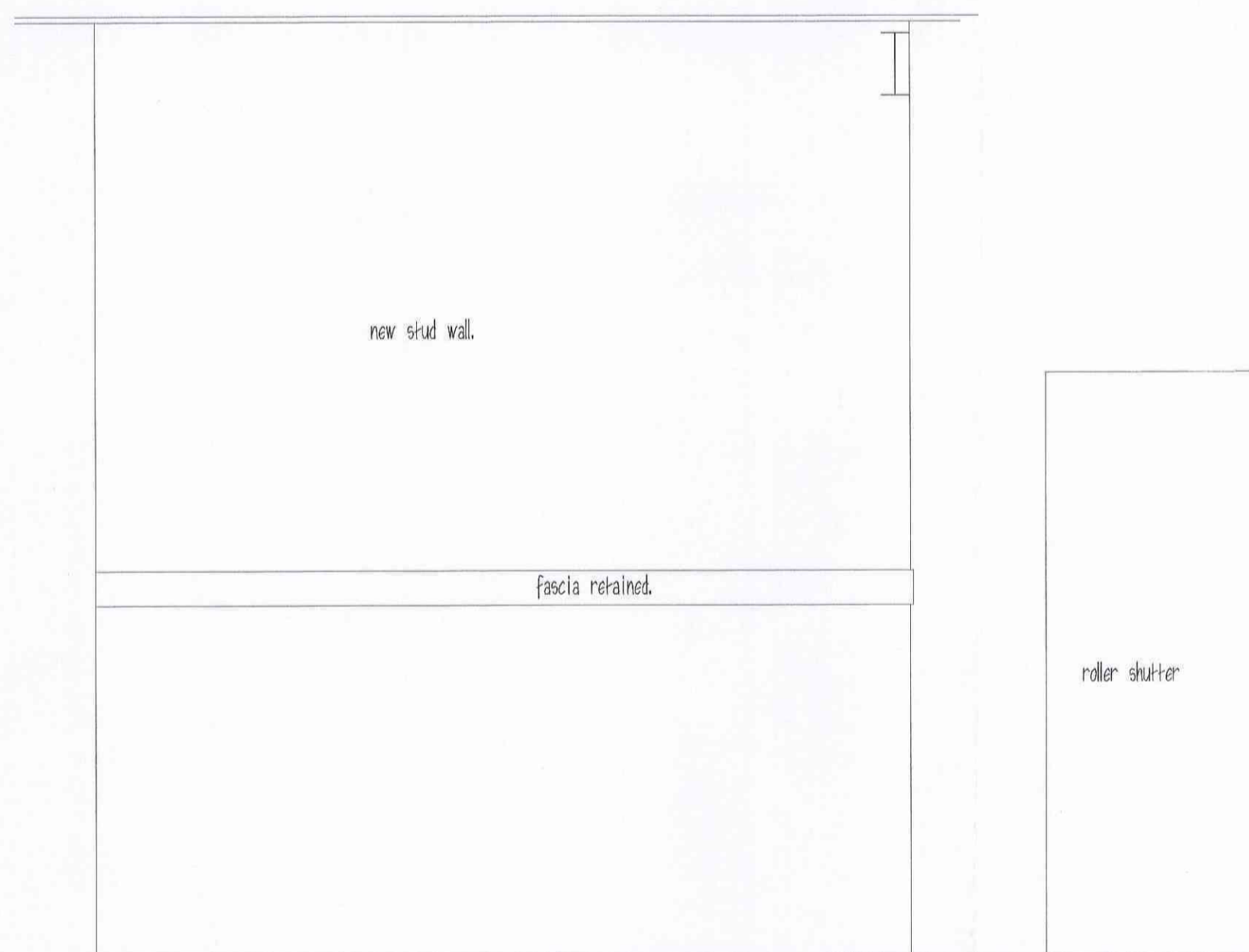

Elevation on "C".

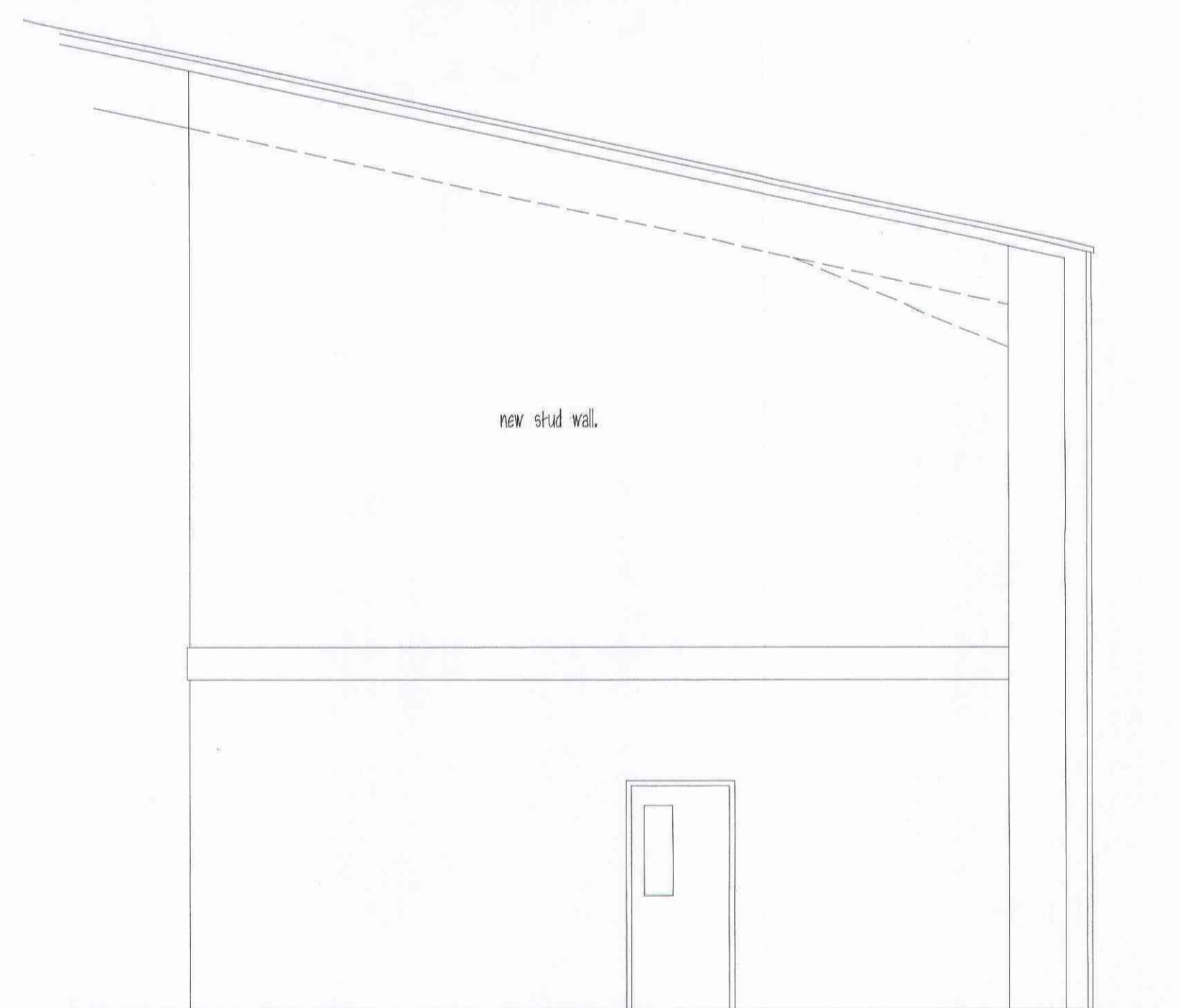

Elevation on "D".

THIS DRAWING IS NOT TO BE COPIED OR REPRODUCED WITHOUT THE PRIOR WRITTEN CONSENT OF PLANMART LTD.

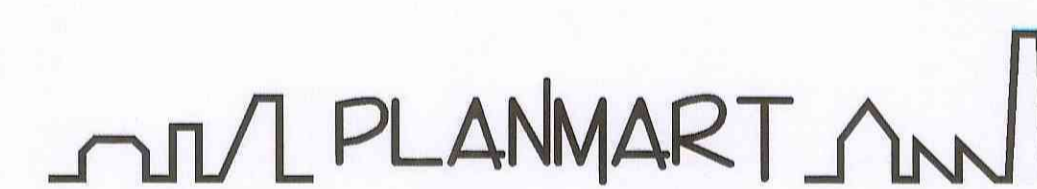

Client:

W.E.C. (Leeds) Ltd,
Unit 5, Graphite Way, Rossington Park, Hadfield, Glossop, SK13 1QG.

Project:

Proposed first floor extension to existing offices, internal alterations to GF office space and new windows to front elevation of premises.

Title:

Proposed sections and elevation.

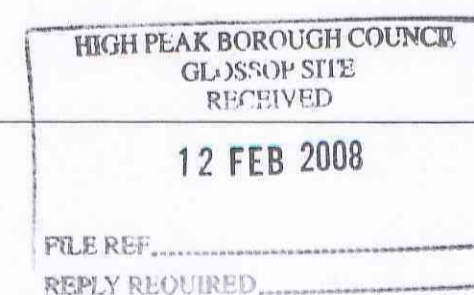

Scale: 1:50 & 1:100.

Drawn:

MH.

Date:

Jan. 08.

Project no.:

2172

Drawing no.:

2172-3

PLANMART LIMITED

RIVERSIDE MILL, GEORGE STREET, GLOSSOP, DERBYSHIRE SK13 8AY.

TEL: 01457 854527 FAX: 01457 865930.

