

FRONT ELEVATION

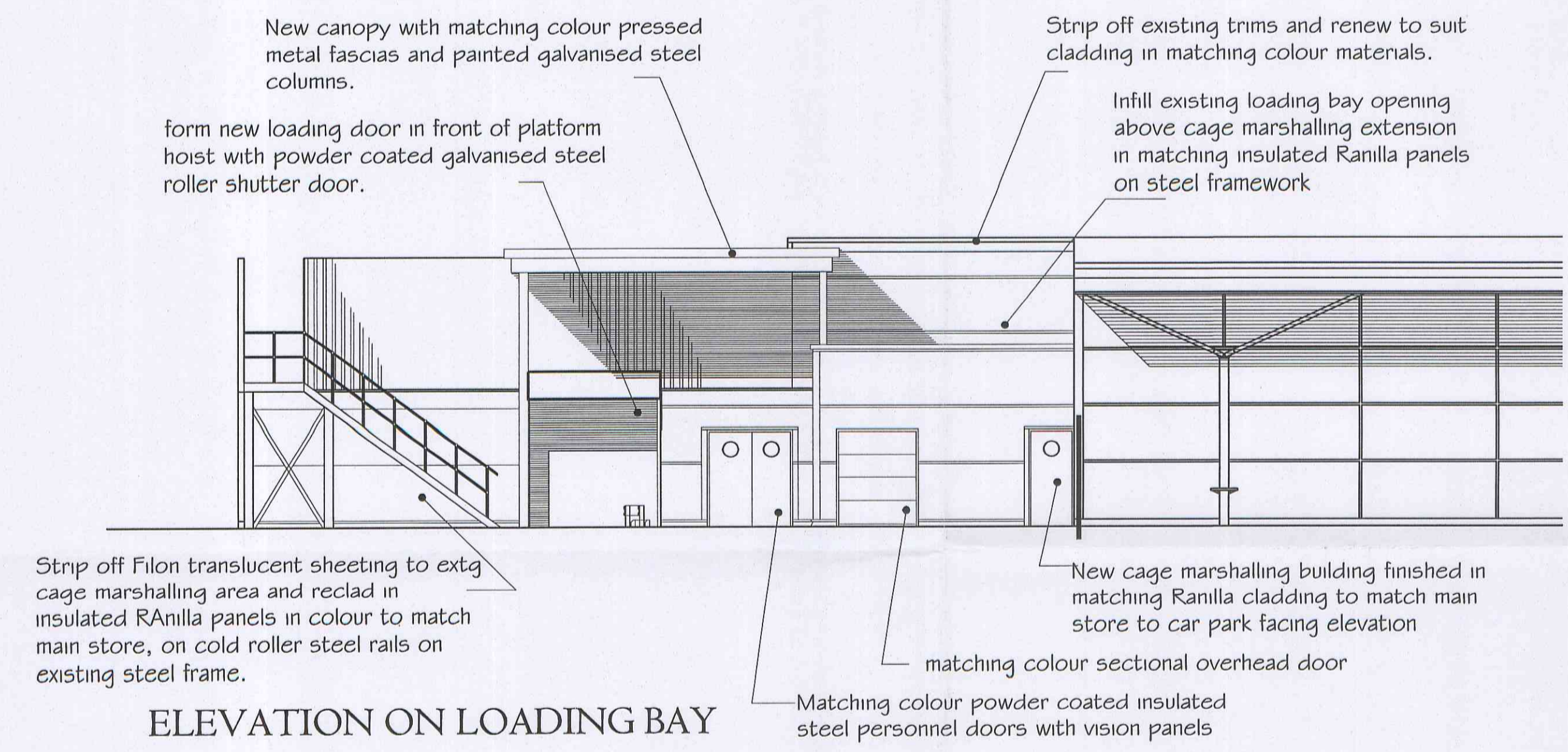

ELEVATION ON LOADING BAY

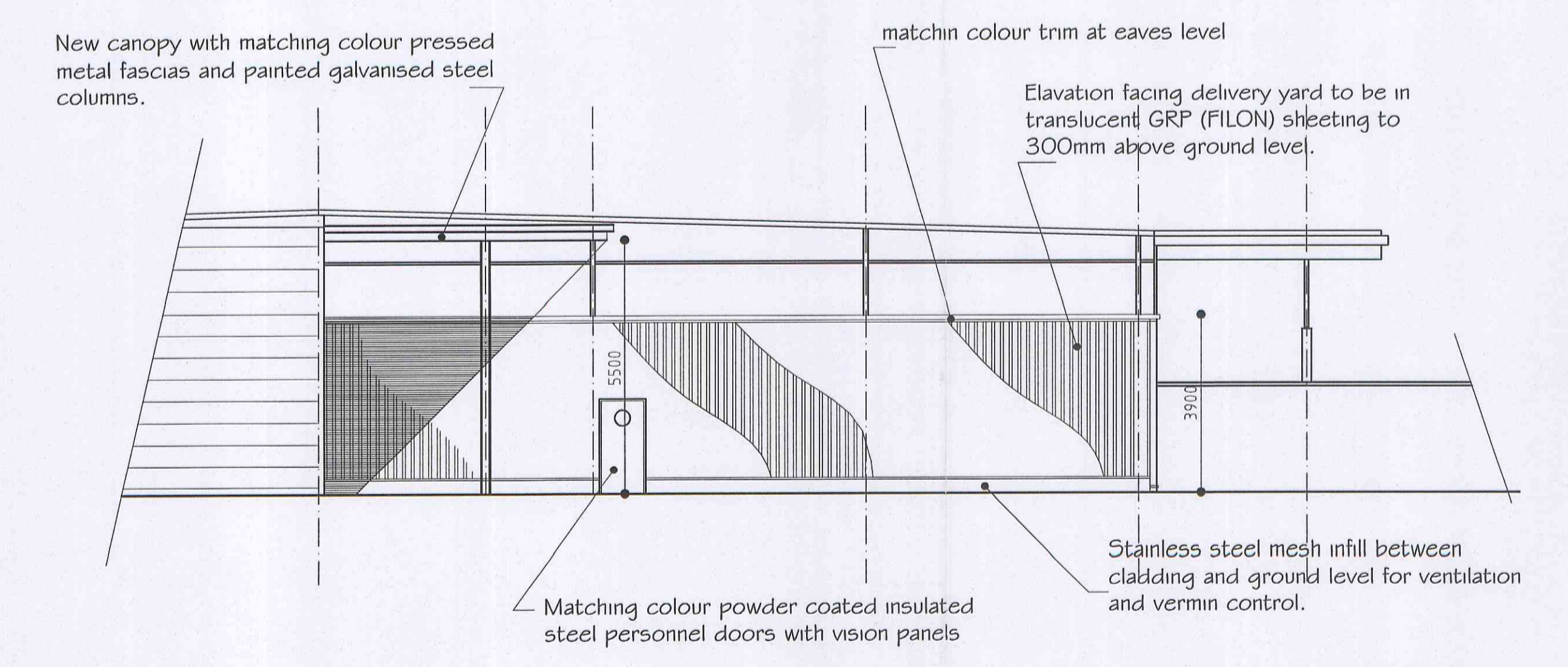

SIDE ELEVATION ON CAGE MARSHALLING BUILDING

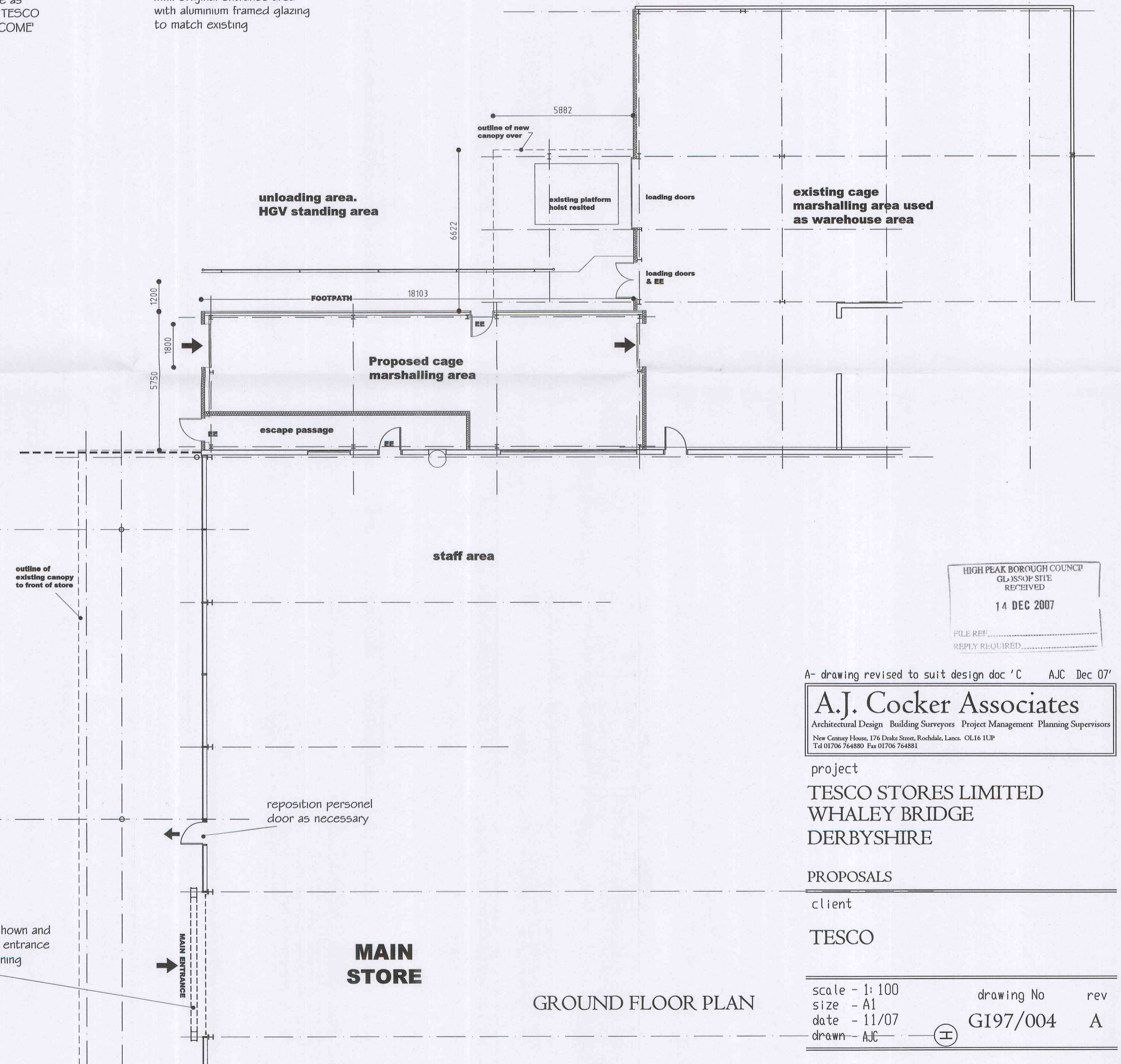

GROUND FLOOR PLAN

HIGH PEAK BOROUGH COUNCIL  
GLOSOP SITE  
RECEIVED  
14 DEC 2007  
FILE REF. ....  
REPLY REQUIRED .....

A- drawing revised to suit design doc 'C' AJC Dec 07'

**A.J. Cocker Associates**  
Architectural Design Building Surveyors Project Management Planning Supervisors  
New Century House, 176 Drake Street, Rochdale, Lancs. OL16 1UP  
Tel 01706 764880 Fax 01706 764881

project  
**TESCO STORES LIMITED  
WHALEY BRIDGE  
DERBYSHIRE**

PROPOSALS

client

**TESCO**

scale - 1:100 drawing No rev  
size - A1  
date - 11/07  
drawn - AJC

GI97/004 A