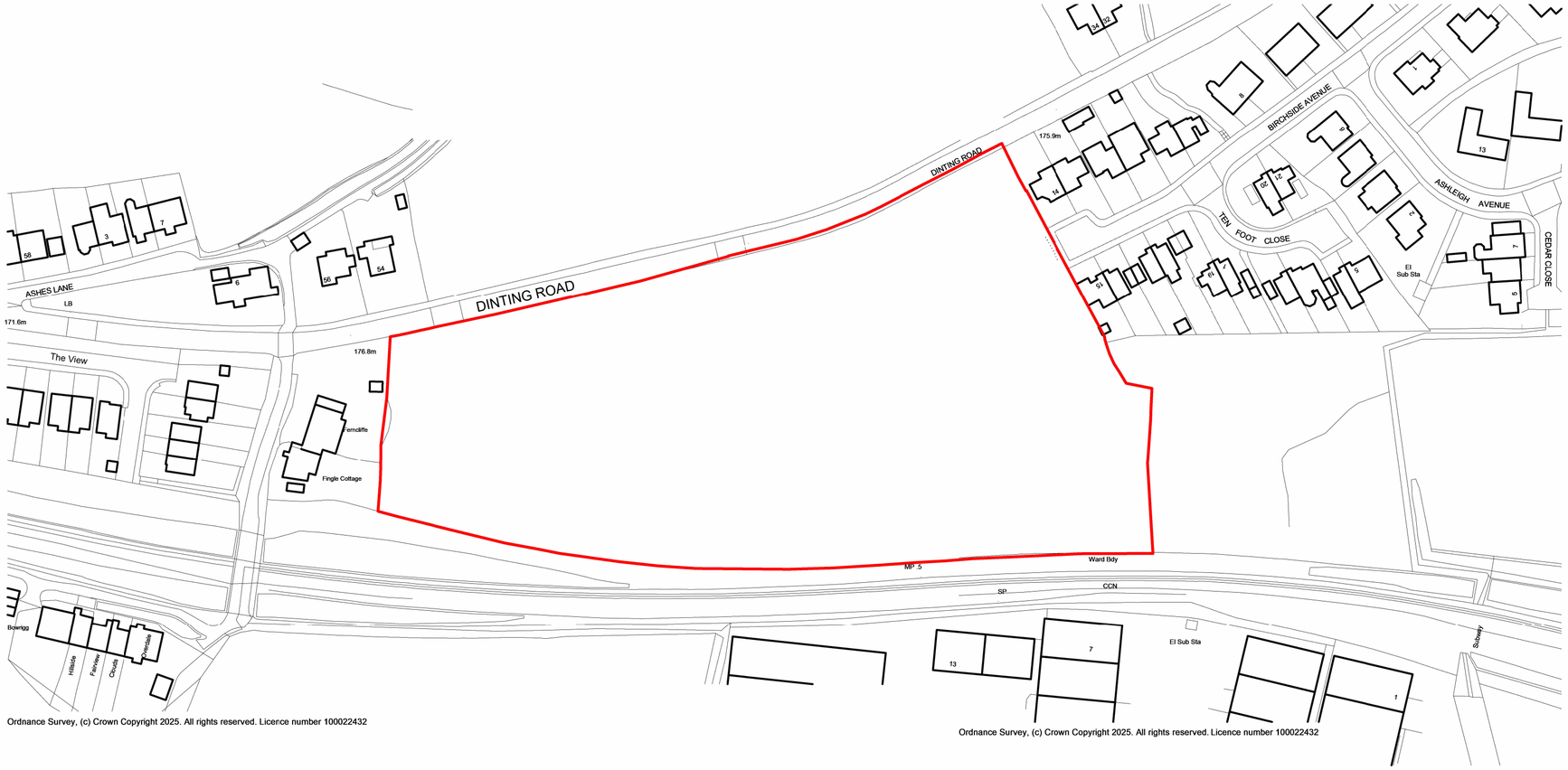

© Bowker Sadler Partnership Limited

This drawing is the subject of copyright which vests in Bowker Sadler Partnership Limited. It is an infringement of copyright to reproduce this drawing, by whatever means, including electronic, without the express written consent of Bowker Sadler Partnership Limited which reserves all its rights.

Bowker Sadler Partnership Limited asserts its rights to be identified as the author of this design

- Report Errors and Omissions to the Architect.
- Check all dimensions on site
- Drawing to be read in conjunction with the Health and Safety Plan and all relevant Risk Assessments

N

1:1250 20 40 60

Rev.	Date	Drn.		Chkd.
A	03.07.25	ACo	First Issue	CL

BowkerSadler

Project
Dinting Road, Glossop

Client
Alderley Group 2019 (limited)

Drawing
Site Location Plan

Scale	Sheet Size	Drawn	Checked	Date
1 : 1250	@ A2	CY	CL	03.07.25

Project No.	Originator	Zone	Level	Form	Discipline	Number	Revision
25-019 -						**1000**	A

Status
Planning

Hatherlow House, Hatherlow, Romiley, Stockport, SK6 3DY
0161 406 7333 office@bowker-sadler.co.uk www.bowker-sadler.co.uk

C:\Users\corin\Documents\x-site-CENTRAL_corin.yarrow.rvt