NOTES Copyright of Croft Architecture Limited. Drawings are not to be reproduced in whole or in part without the prior written permission of Croft Architecture Limited.

Contractors are responsible for checking dimensions relative to their work. Croft Architecture Limited are to be advised of any discrepancies.

KEY

RISK
3

MAINS WATER

ELECTRICITY CONSUMER UNIT

IC INSPECTION CHAMBER

SPOT ELEVATION

SVP ASSUMED SOIL VENT PIPE

FCH - Floor to Ceiling Height
CH - Window Sill Height
WH - Window Height
DH - Door Height
FFH - Floor to Finish Height

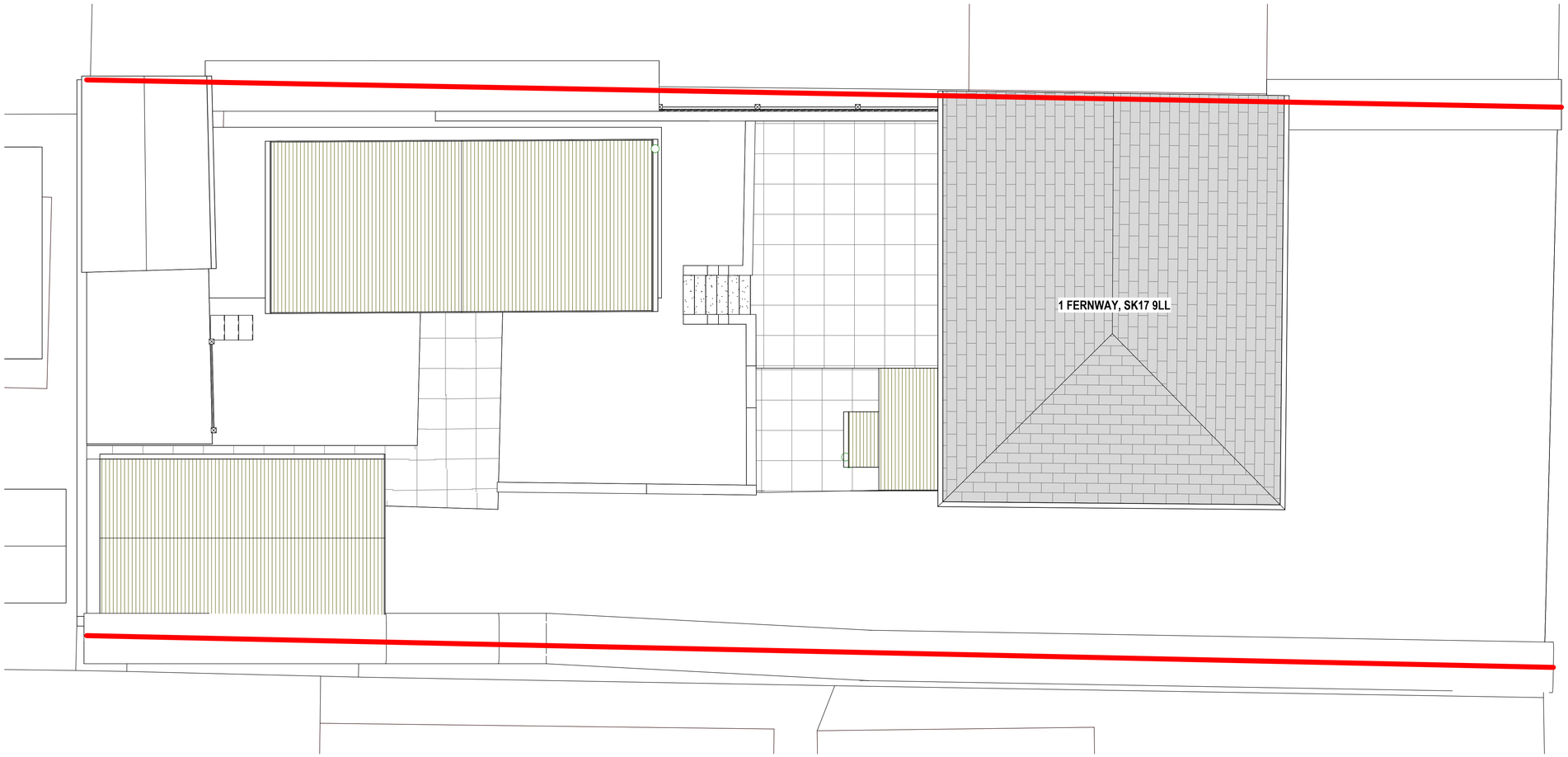

Existing Roof Plan
1 : 50

0m 1m 2m 3m 4m 5m
VISUAL SCALE 1:50 @ A1

REV.	DESCRIPTION	DRAWN	CHKD.	DATE
C	Amendments following officer comments	IA		07/10/26
B	Amendments following comments	IA		09/09/26
A	Amendments following new garage	IA		28/08/26

CROFT

croftarchitecture.com

PROJECT
Planning Application for Veterinary Consultation Garden Room

at 1 Fernway, Harpur Hill, Buxton, Derbyshire, SK17 9LL

DRAWING STATUS:
INFORMATION

DRAWING TITLE:
Existing and Proposed Plans Sheet 2

DRAWING NUMBER: 2970 - 102
REV: C

DRAWN:	CHECKED:	DATE:	SCALE:
I.Al-shoukry	S.Williams	17/07/26	1 : 50 @ A1