HPK/2007/0383

HIGH PEAK BOROUGH COUNCIL
GLOSSOP SITE
RECEIVED
11 MAY 2007
FILE REF.
REPLY REQ'D.

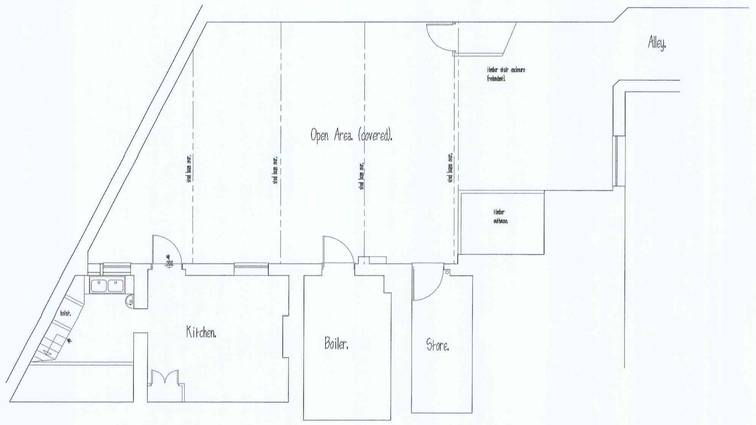

Existing ground floor plan.

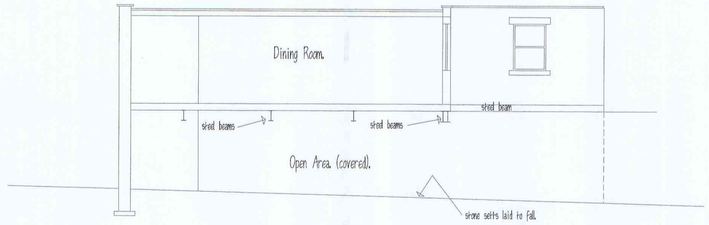

Section A --- A. (existing).

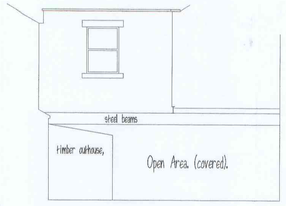

Elevation on "B". (existing).

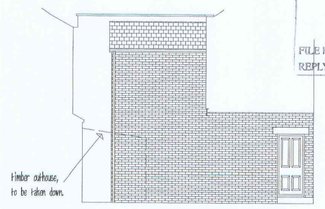

Elevation on "B". (proposed).

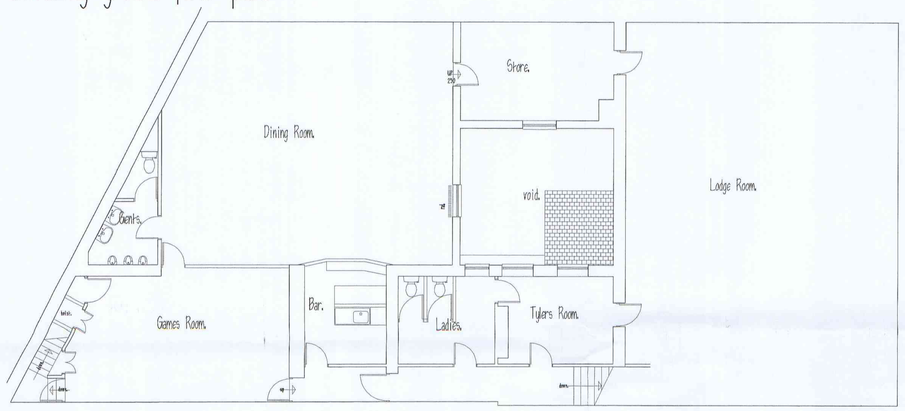

Existing first floor plan.

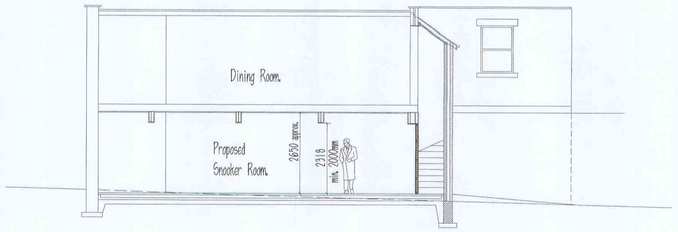

Section A --- A. (proposed).

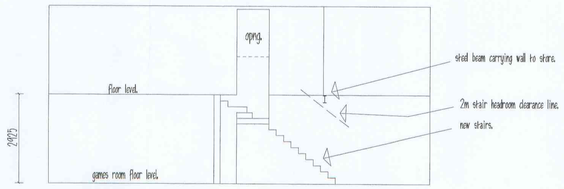

section detail showing new stairs to clear beam.

REVISIONS:
A. General amendments to clients req. Mar. 07.
B. Amendments to clients req. April 07.

HIGH PEAK BOROUGH COUNCIL
GLOSSOP SITE
RECEIVED
10 MAY 2007
FILE REF.
REPLY REQUIRED.

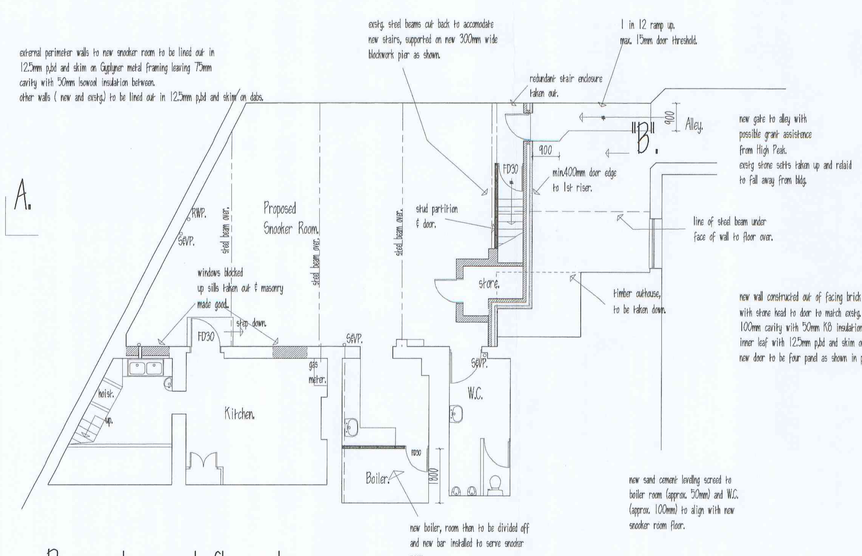

Proposed ground floor plan.

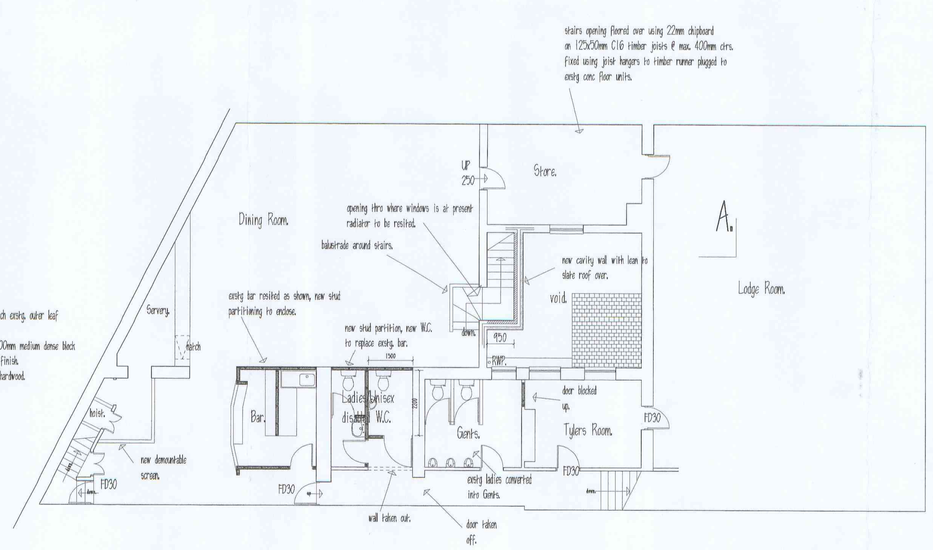

Proposed first floor plan.

THIS DRAWING IS NOT TO BE COPIED OR REPRODUCED
WITHOUT THE PRIOR WRITTEN CONSENT OF PLANMART LTD.

PLANMART

Client:

Trustees of Devonshire Lodge,

Project:

Proposed development of open ground floor area and general internal alterations at Masonic Hall, Henry St, Glossop.

Title:

Existing & Proposed plans, section and elevations.

Scale: 1:100.

Drawn:	Date:
MH.	March 07.
Project no.: 2140.	Drawing no.: 2140-2B.

PLANMART LIMITED
RIVERSIDE MILL, GEORGE STREET, GLOSSOP,
DERBYSHIRE SK13 8AY.
TEL: 01457 854527 FAX: 01457 865930.