HPK/2007/0274
HIGH PEAK BOROUGH COUNCIL
GLOSSOP OFFICE
RECEIVED
20 APR 2007
FILE REF.
REPLY REQUIRED

Existing front elevation.

Existing side elevation.

Existing rear elevation.

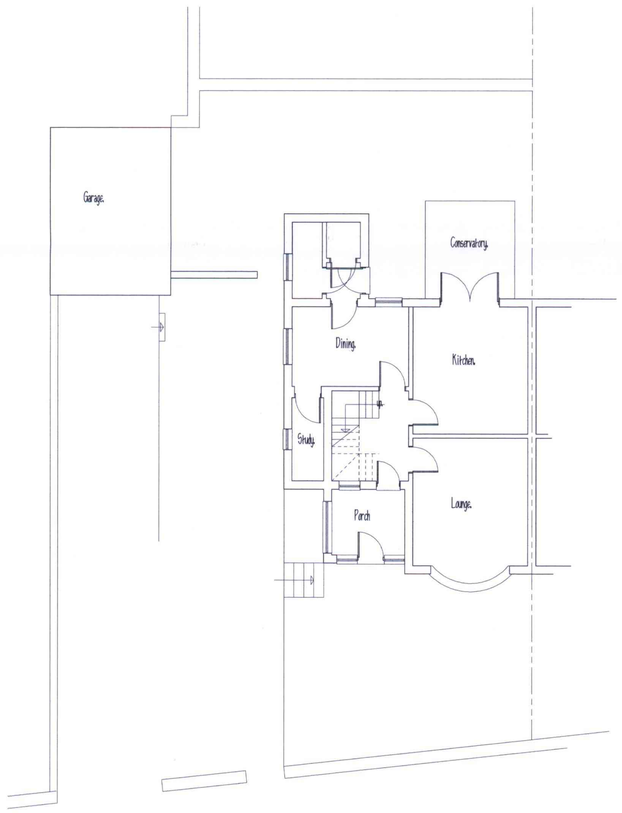

Existing ground floor plan.

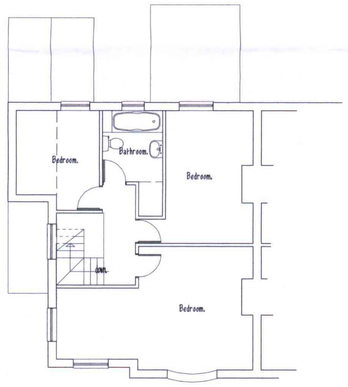

Existing first floor plan.

PLANMART

Client:
Mrs. Massey.

Project:
Proposed extension to
92 Glossop Road, Charlesworth.

Title:
Existing plans and elevations.

Scale: 1:100.

Drawn: M.H.	**Date:** Nov. 06.
Project no.: 2119.	**Drawing no.:** 2119-1

THIS DRAWING IS NOT TO BE COPIED OR REPRODUCED
WITHOUT THE PRIOR WRITTEN CONSENT OF PLANMART LTD.

PLANMART LIMITED
RIVERSIDE MILL, GEORGE STREET, GLOSSOP,
DERBYSHIRE SK13 8AY.
TEL: 01457 854527 FAX: 01457 865930.

HPK/ 2007 / 0274

HIGH PEAK BOROUGH COUNCIL
GLOSSOP SITE
RECEIVED
20 APR 2007
FILE REF
REPLY REQUIRED

Proposed front elevation.

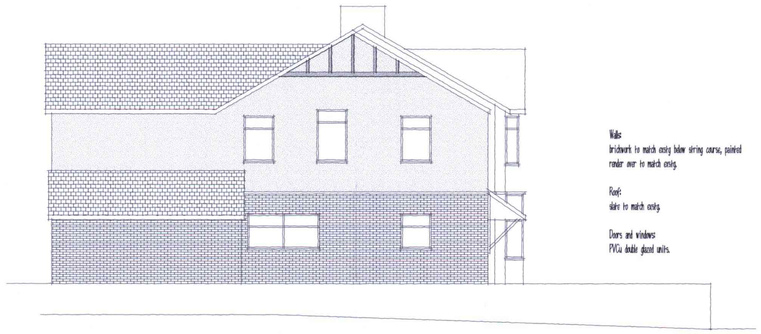

Proposed side elevation.

Proposed rear elevation.

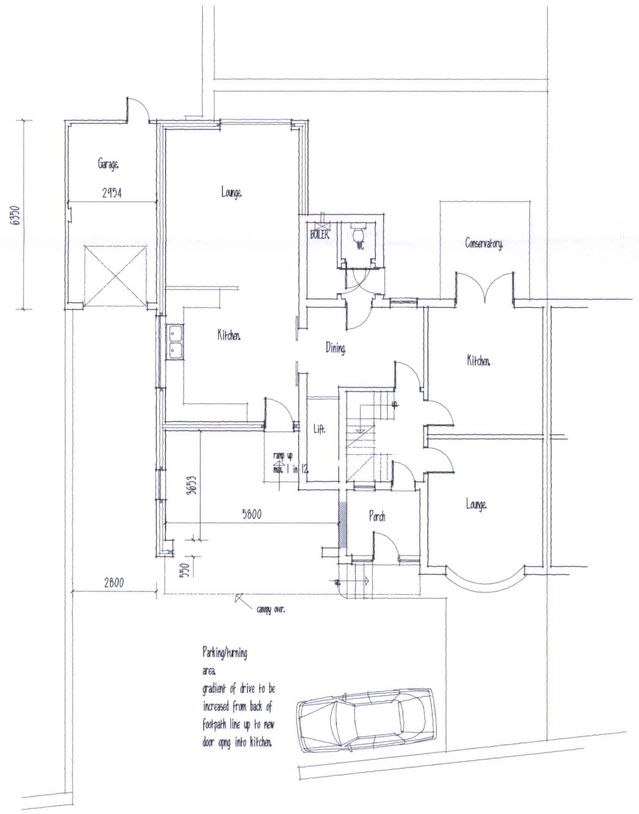

Proposed ground floor plan.

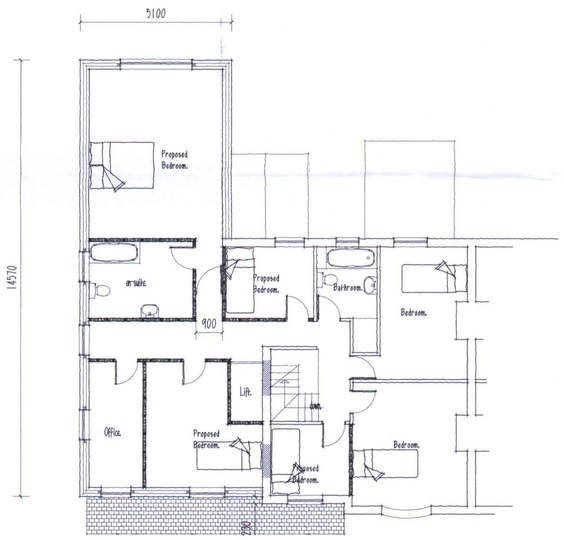

Proposed first floor plan.

REVISIONS:
A. Layout amended. Mar. 07.

PLANMART

Client:
Mrs. Massey.

Project:
Proposed two storey side extension, rebuild of existing garage and alterations to driveway/turning area at 92 Glossop Road, Charlesworth.

Title:
Proposed plans and elevations.

Scale: 1:100.	
Drawn: MH.	Date: Mar. 06.
Project no.: 2119.	Drawing no.: 2119-2A.

PLANMART LIMITED
RIVERSIDE MILL, GEORGE STREET, GLOSSOP,
DERBYSHIRE SK13 8AY.
TEL: 01457 854527 FAX: 01457 865930.

THIS DRAWING IS NOT TO BE COPIED OR REPRODUCED
WITHOUT THE PRIOR WRITTEN CONSENT OF PLANMART LTD.