





LEGEND

-  ROLEC 'WALLPOD EV' TYPE (OR SIMILAR APPROVED) TO BE USED WALL MOUNTED ON DWELLING GABLE END OR FRONT
-  PARKING BAY TO FRONTAGE 'ROLEC BASICCHARGE.EV' PEDESTAL TYPE (OR SIMILAR APPROVED) TO BE USED. 1No. UNIT PER PLOT

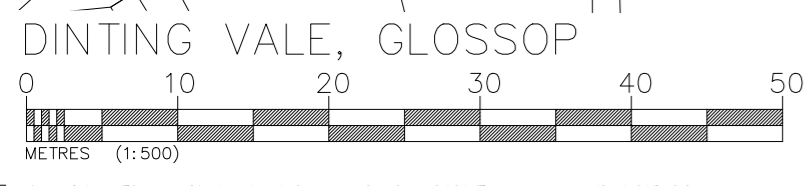
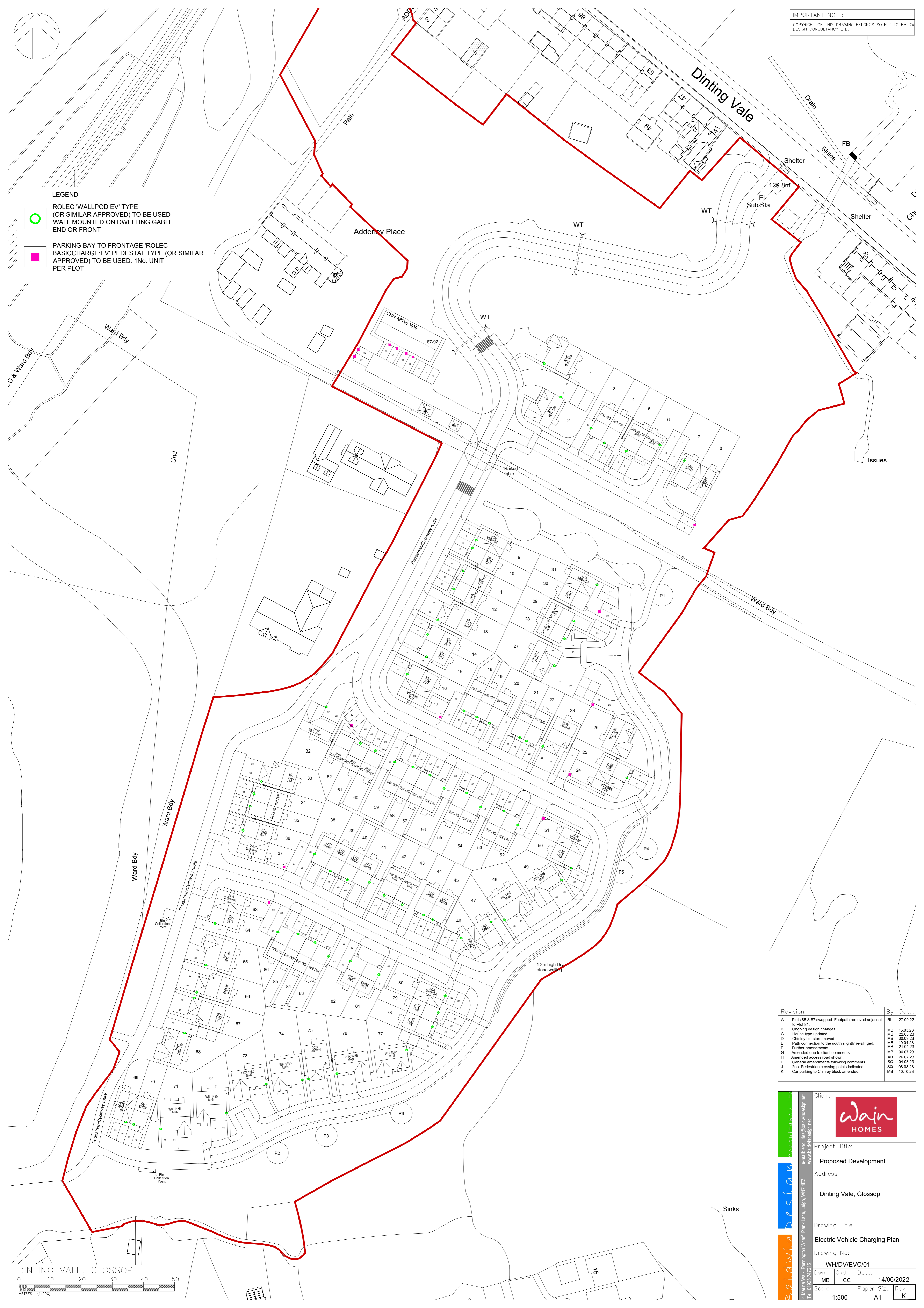

Revision:	By:	Date:
A	Plots 85 & 87 swapped. Footpath removed adjacent to Plot 81.	RL 27.09.22
B	Ongoing design changes.	MB 16.03.23
C	House type updated.	MB 22.03.23
D	Chinley bin store moved.	MB 30.03.23
E	Path connection to the south slightly re-aligned.	MB 19.04.23
F	Further amendments.	MB 21.04.23
G	Amended due to client comments.	MB 06.07.23
H	Amended access road shown.	AB 26.07.23
I	General amendments following comments.	SQ 04.08.23
J	2no. Pedestrian crossing points indicated.	SQ 08.08.23
K	Car parking to Chinley block amended.	MB 10.10.23

Client: 

Project Title: **Proposed Development**

Address: **Dinting Vale, Glossop**

Drawing Title: **Electric Vehicle Charging Plan**

Drawing No: **WH/DV/EVC/01**

Dwn: MB | Clkd: CC | Date: 14/06/2022

Scale: 1:500 | Paper Size: A1 | Rev: K