

IMPORTANT NOTE:
 ALL DIMENSIONS AND LEVELS SHOWN ON THIS DRAWING ARE TO BE CHECKED BY THE CONTRACTOR/MANUFACTURER PRIOR TO THE COMMENCEMENT OF ANY WORKS ON SITE OR THE MANUFACTURE OF ANY SITE COMPONENTS.
 THIS DRAWING IS NOT TO BE SCALED.
 DIMENSIONS ARE INDICATED IN MILLIMETRES UNLESS CLEARLY STATED OTHERWISE.
 COPYRIGHT OF THIS DRAWING BELONGS SOLELY TO BALDWIN DESIGN CONSULTANCY LTD.

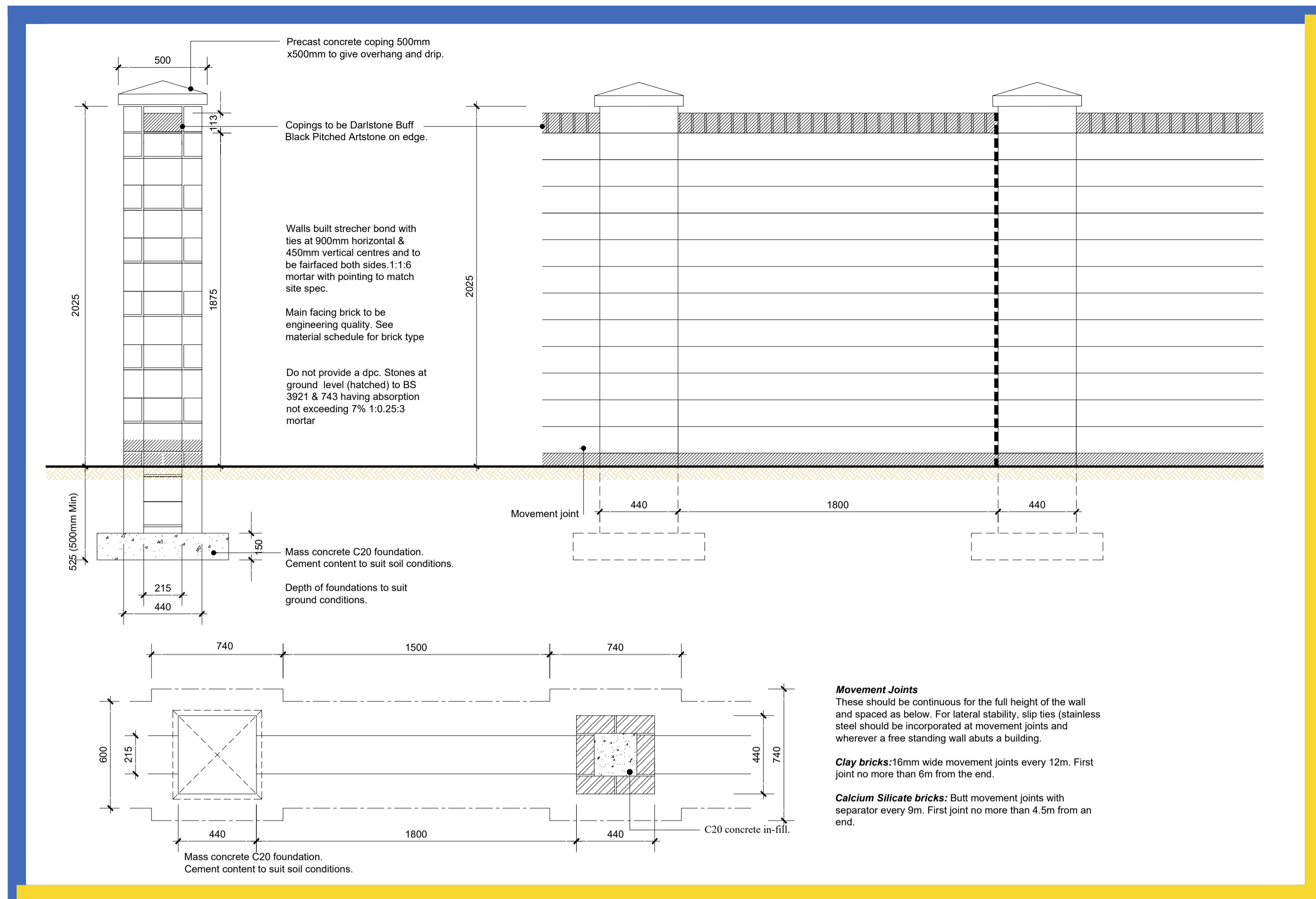

1.8m high Stone wall / Curved Stone wall.

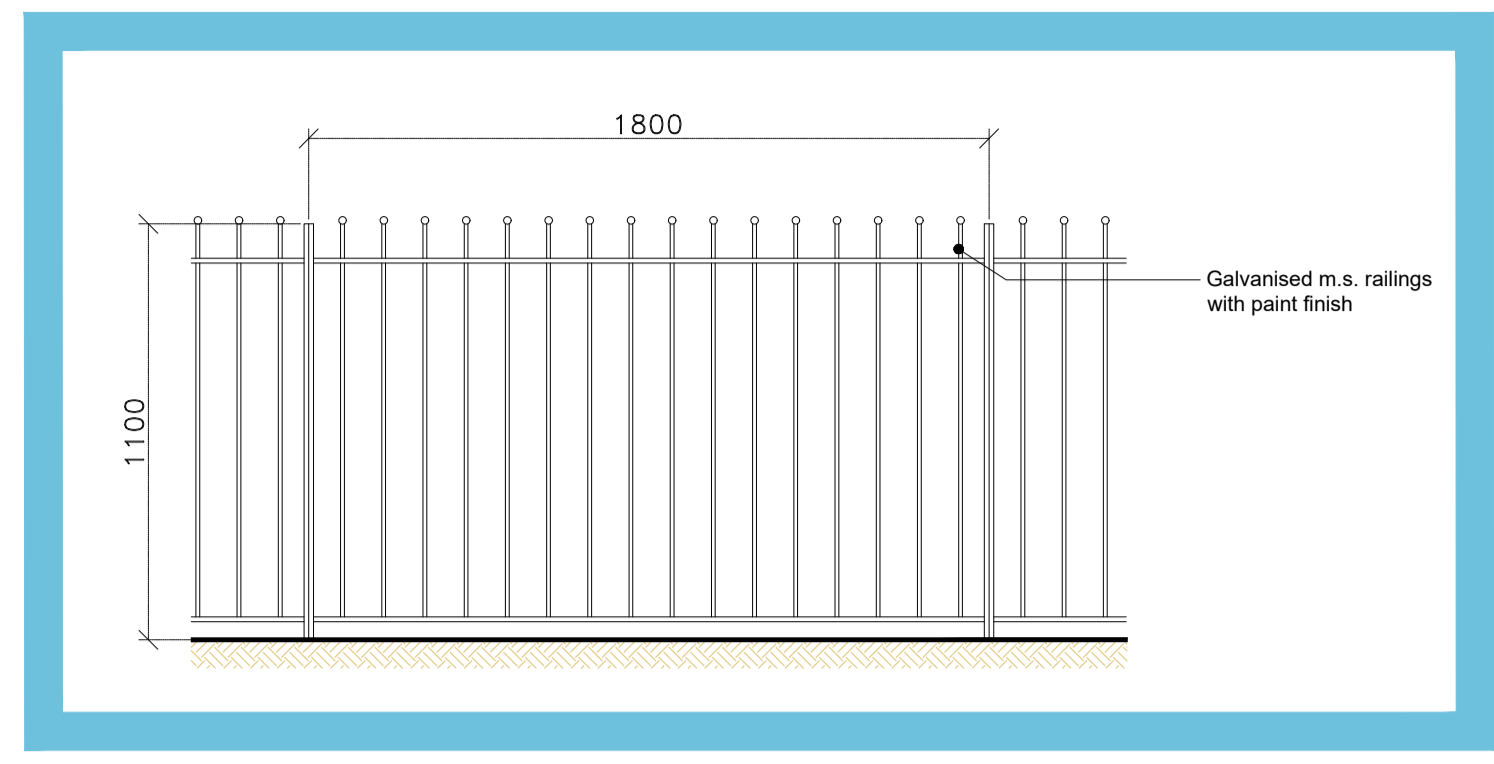

1.2m high Ball Top Railings

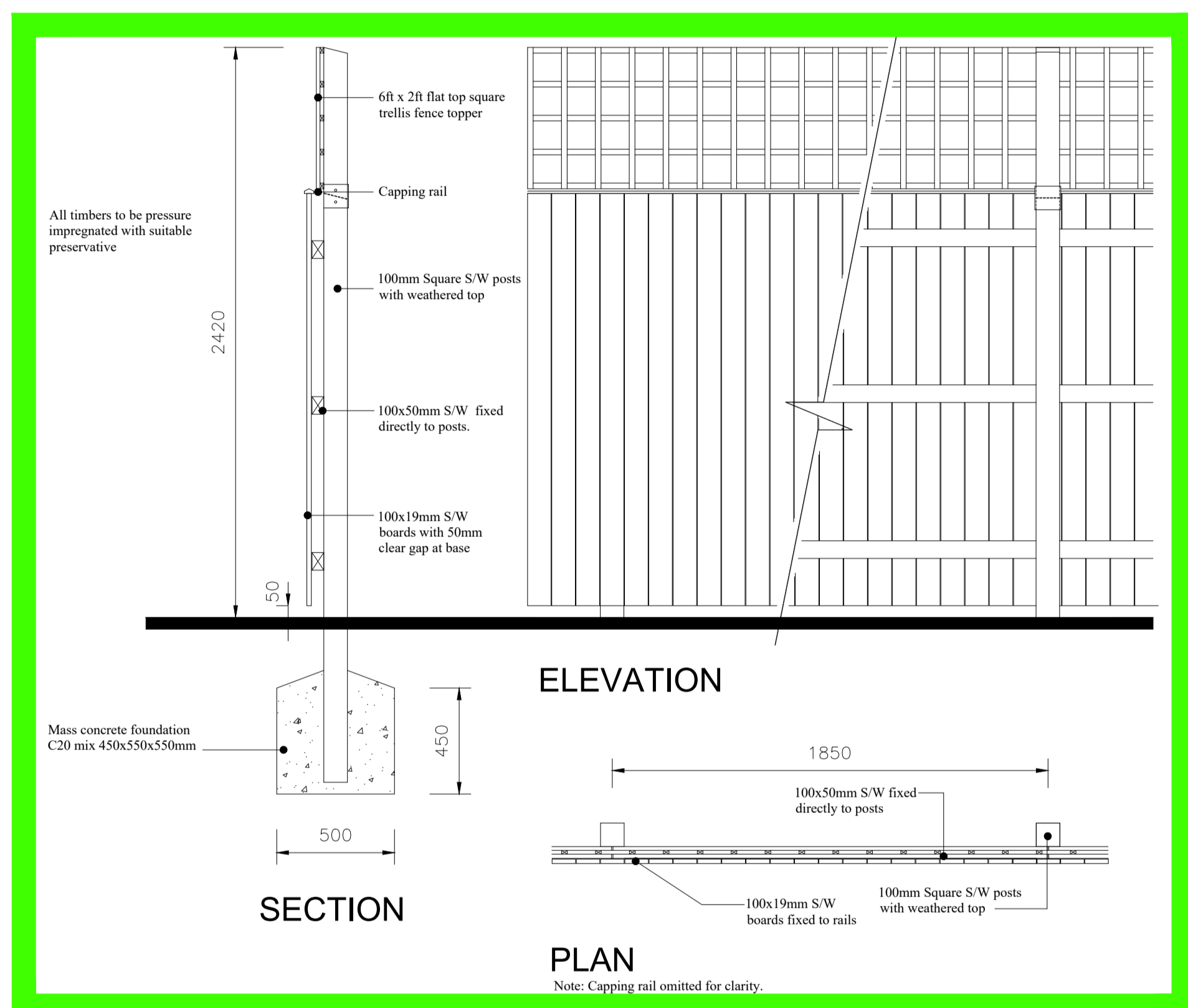

1.8m Close boarded fence with trellis

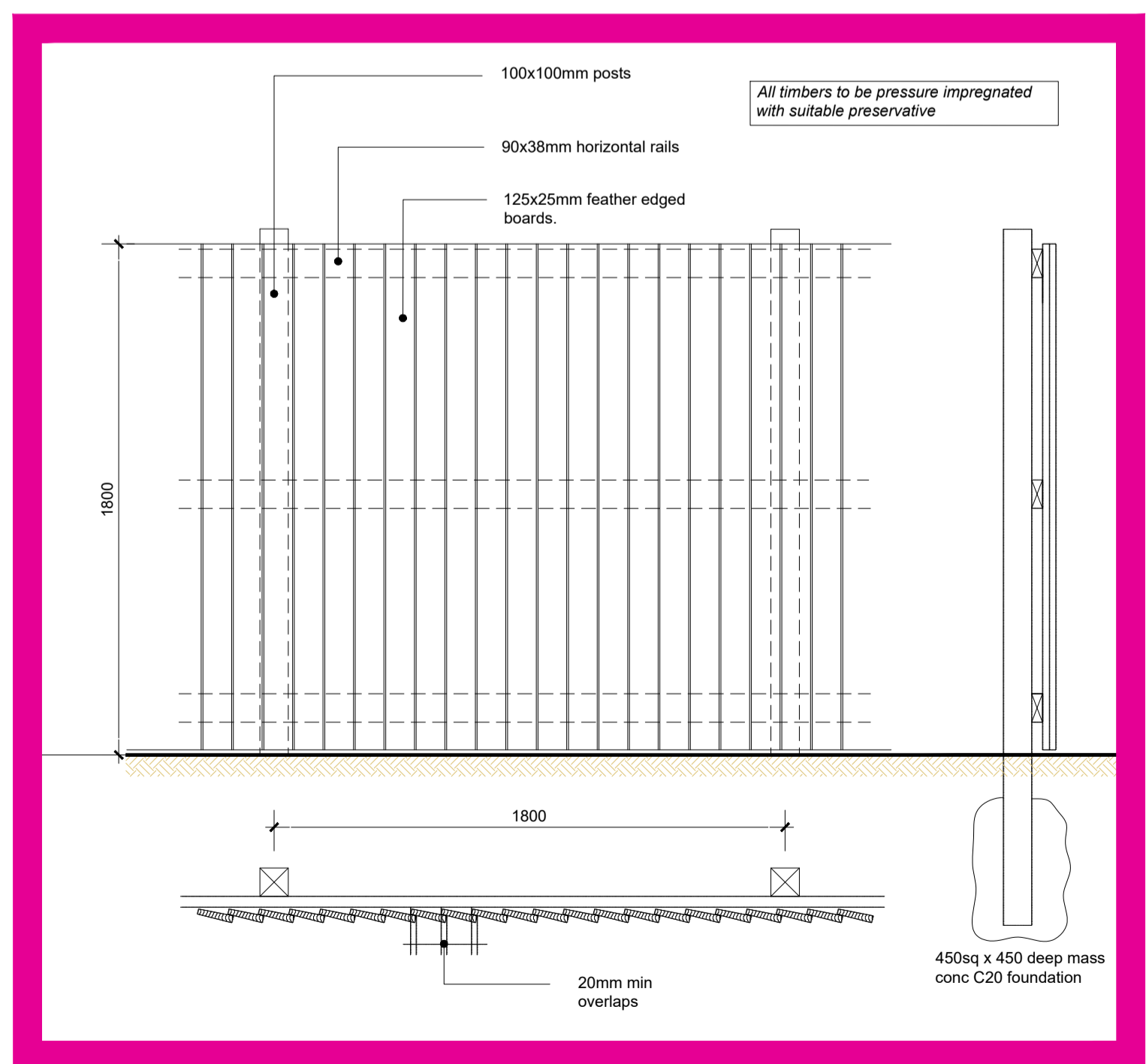

1.8m high Close Boarded Garden Fence.

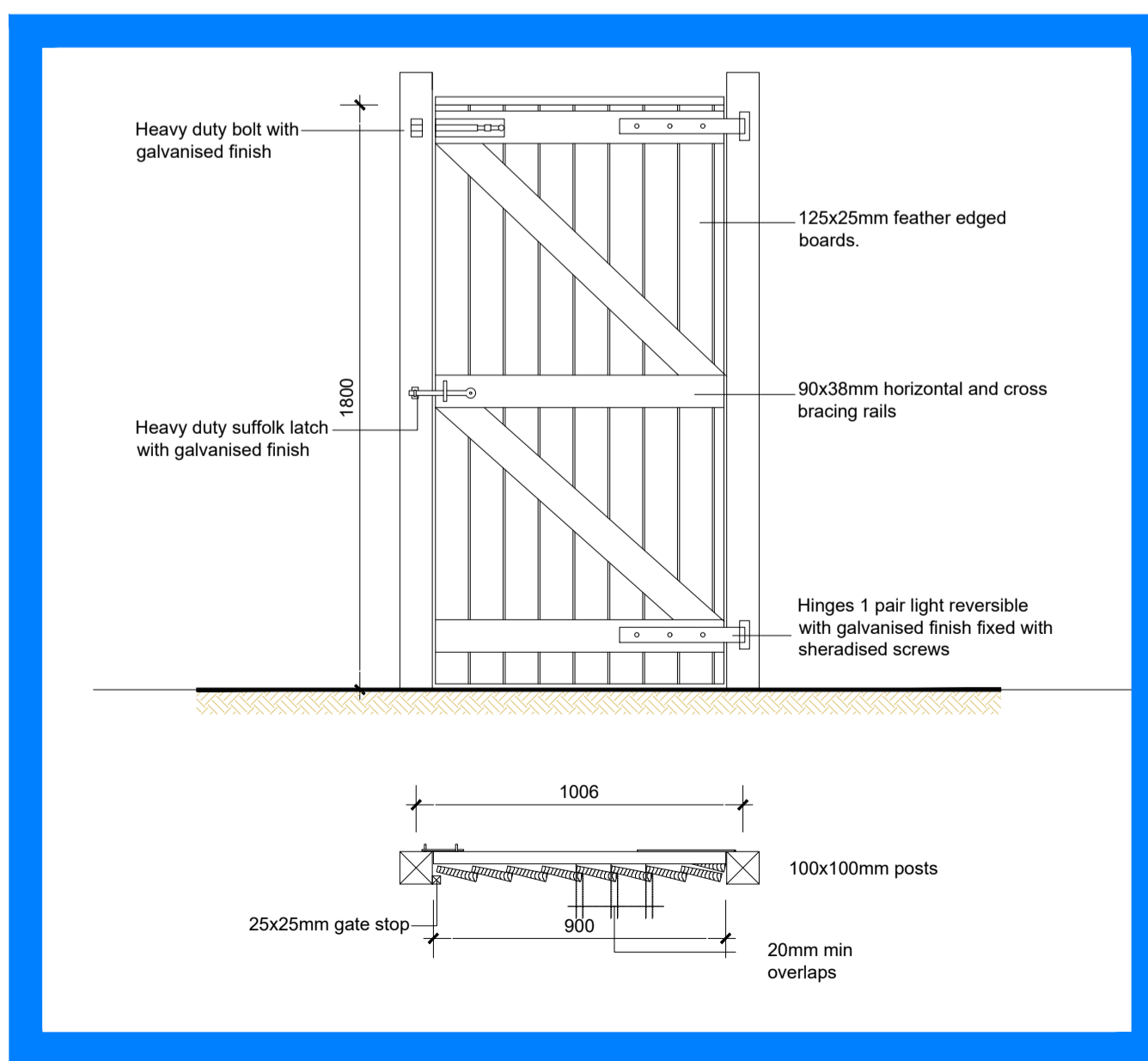

1.8m high Timber gate to Rear Garden

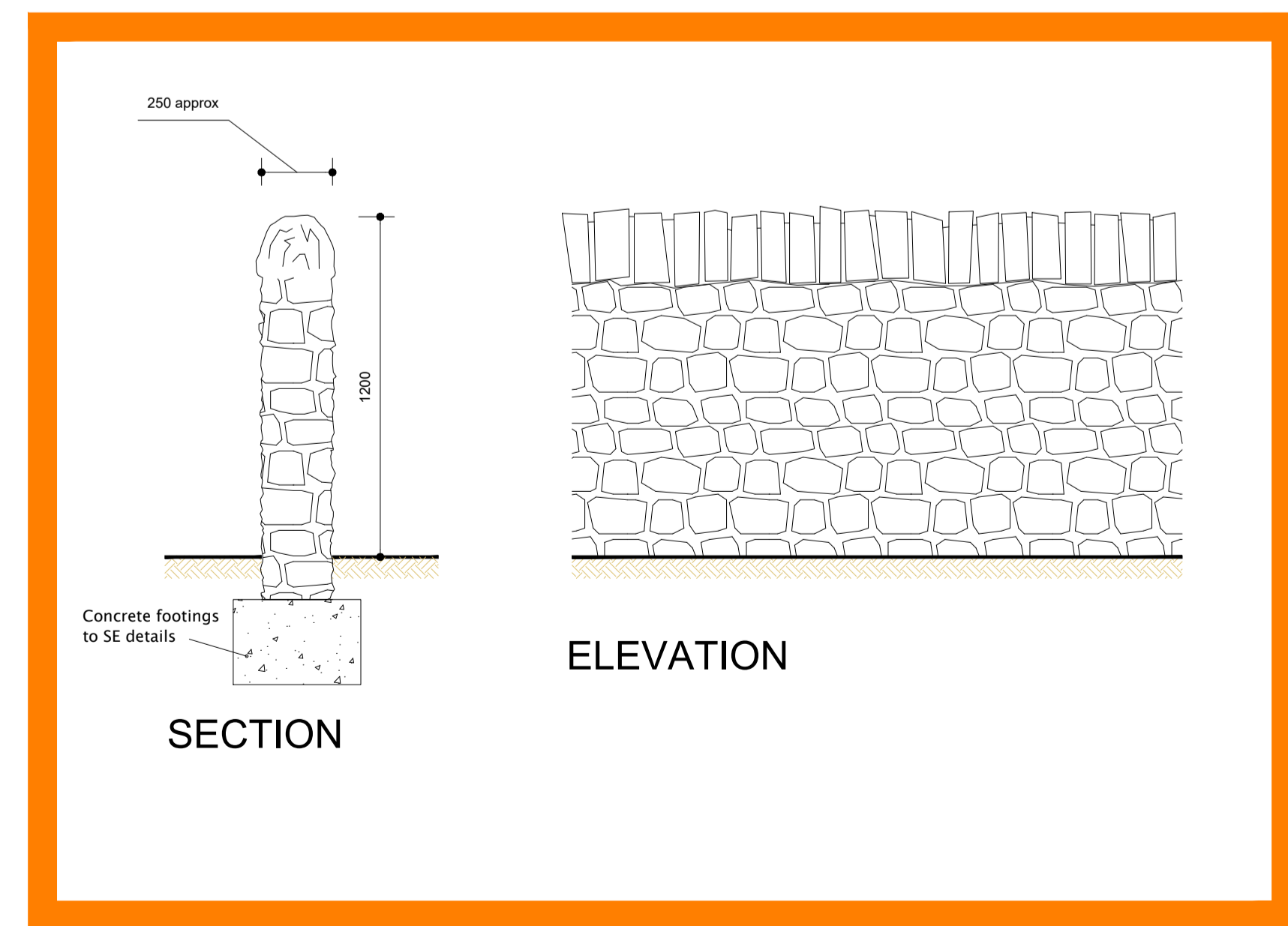

1.2m high Dry Stone Walling

Revision:	By:	Date:
rev A Ball top fencing and Dry Stone Walling details added	SQ	28.07.23
rev B Close boarded fence with trellis added	MB	18.08.23
rev C Colours amended.	SQ	10.10.23

Client: **Wain Homes**

Project Title: **Proposed Development**

Address: **Dinting Vale, Glossop**

Drawing Title: **Boundary Treatment Details**

Drawing No: **WH/DV/BTD/01**

Dwn: **MB** Ckd: **CC** Date: **14/07/2022**

Scale: **1:20** Paper Size: **A1** Rev: **C**