

Approved Front Elevation



Approved Rear Elevation

0 1 2 3 4 5 10

Planman3D cad
Telephone 01457 866952 Mobile 0784 105 5491

1085 Non Material Amendment to HPK/2023/0197

Approved Front & Rear Elevations (1:100)

Hillswood, Simmondley Lane, Glossop. SK13 6LU

Client: VTS Ventures Ltd

Reference: A3\1018 **Page No: 01 of 07**

Date Issued: September 7, 2023

Rev **0**



Approved Side Elevations

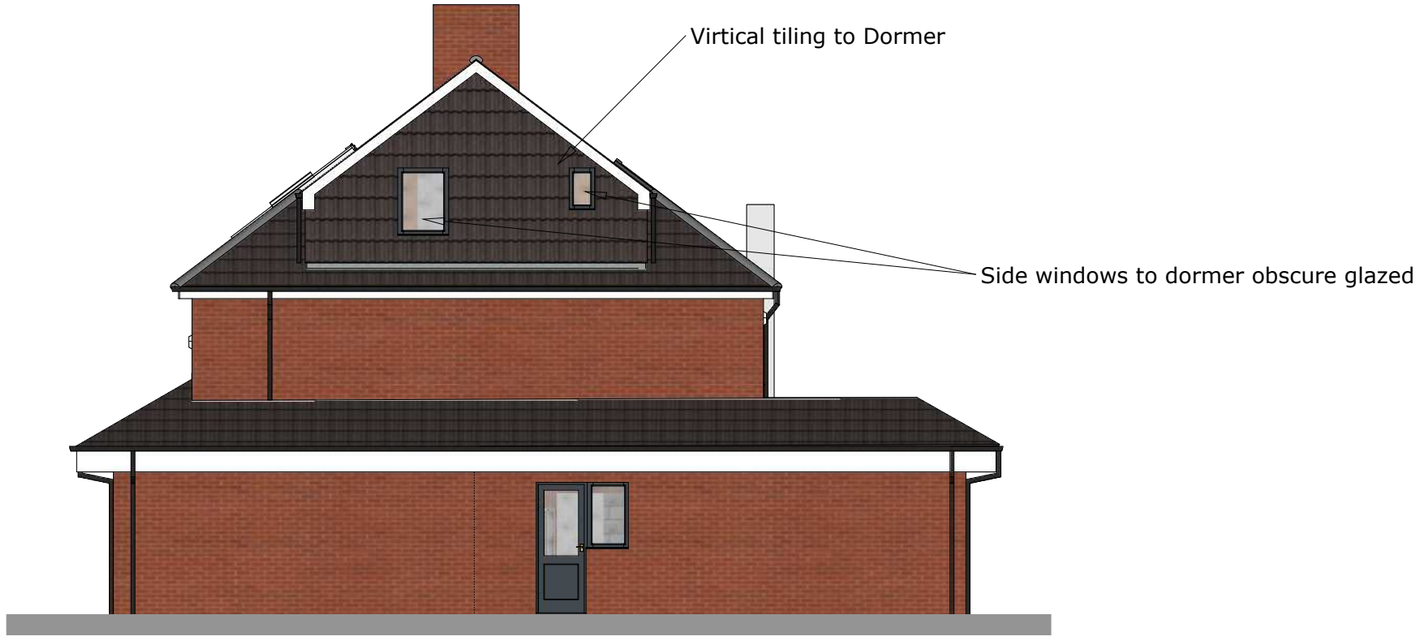

0 1 2 3 4 5 10

Planman3D cad
Telephone 01457 866952 Mobile 0784 105 5491

1085 Non Material Amendment to HPK/2023/0197

Approved Side Elevations (1:100)

Hillswood, Simmondley Lane, Glossop. SK13 6LU

Client: VTS Ventures Ltd

Reference: A3\1018 **Page No: 02 of 07**

Date Issued: September 7, 2023

Rev 0

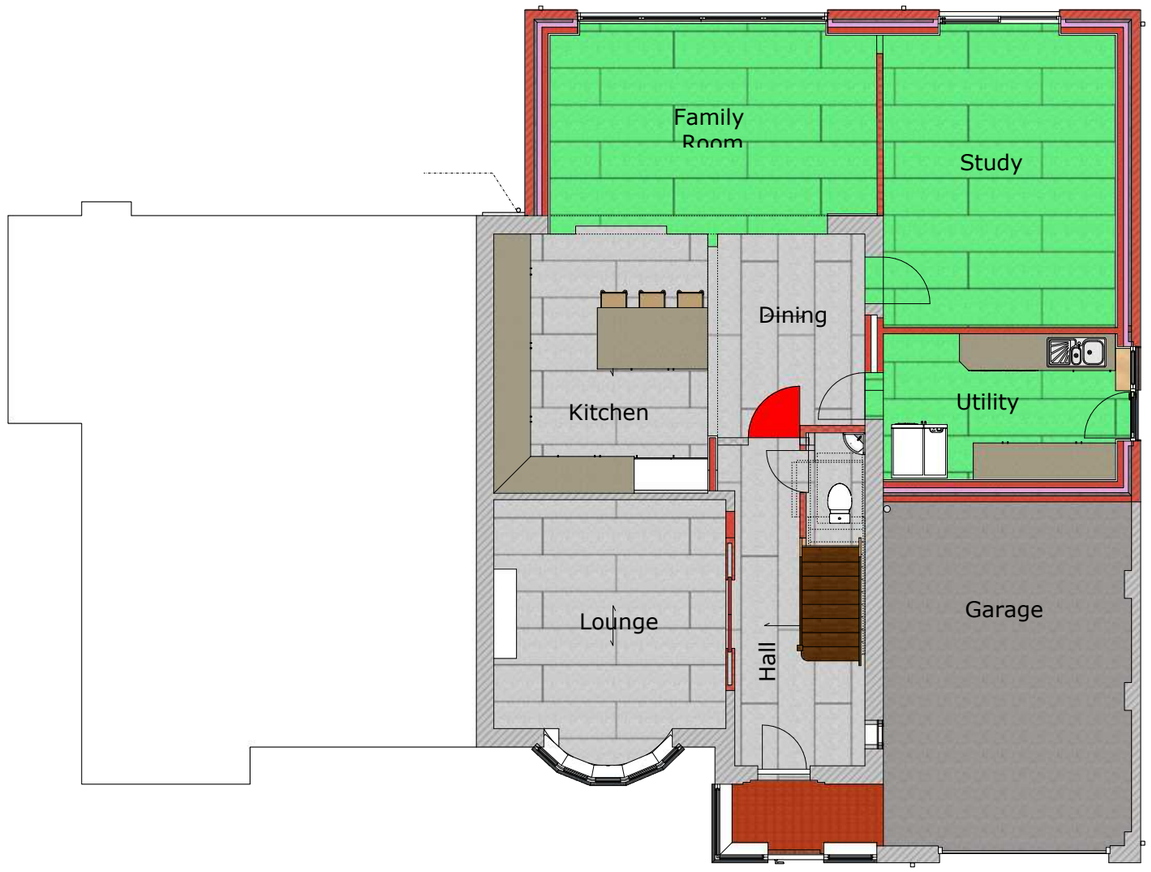

Approved Ground Floor Plan

0 1 2 3 4 5 10



1085 Non Material Amendment to HPK/2023/0197 **Approved Ground Floor Plan (1:100)**	**Client: VTS Ventures Ltd** **Reference: A3\1018** **Page No: 03 of 07**	**Rev**
Hillswood, Simmondley Lane, Glossop. SK13 6LU	**Date Issued: September 7, 2023**	**0**



Proposed Front Elevation



Proposed Rear Elevation

0 1 2 3 4 5 10

Planman3D cad
Telephone 01457 866952 Mobile 0784 105 5491

1085 Non Material Amendment to HPK/2023/0197

Proposed NMA Front & Rear Elevations (1:100)

Hillswood, Simmondley Lane, Glossop. SK13 6LU

Client: VTS Ventures Ltd

Reference: A3\1018 **Page No: 04 of 07**

Date Issued: September 7, 2023

Rev **0**



Proposed Side Elevations



0 1 2 3 4 5 10

Planman3D cad
Telephone 01457 866952 Mobile 0784 105 5491

1085 Non Material Amendment to HPK/2023/0197 Proposed NMA Side Elevations (1:100) Hillswood, Simmondley Lane, Glossop. SK13 6LU	Client: VTS Ventures Ltd Reference: A3\1018 Page No: 05 of 07 Date Issued: September 7, 2023	Rev 0

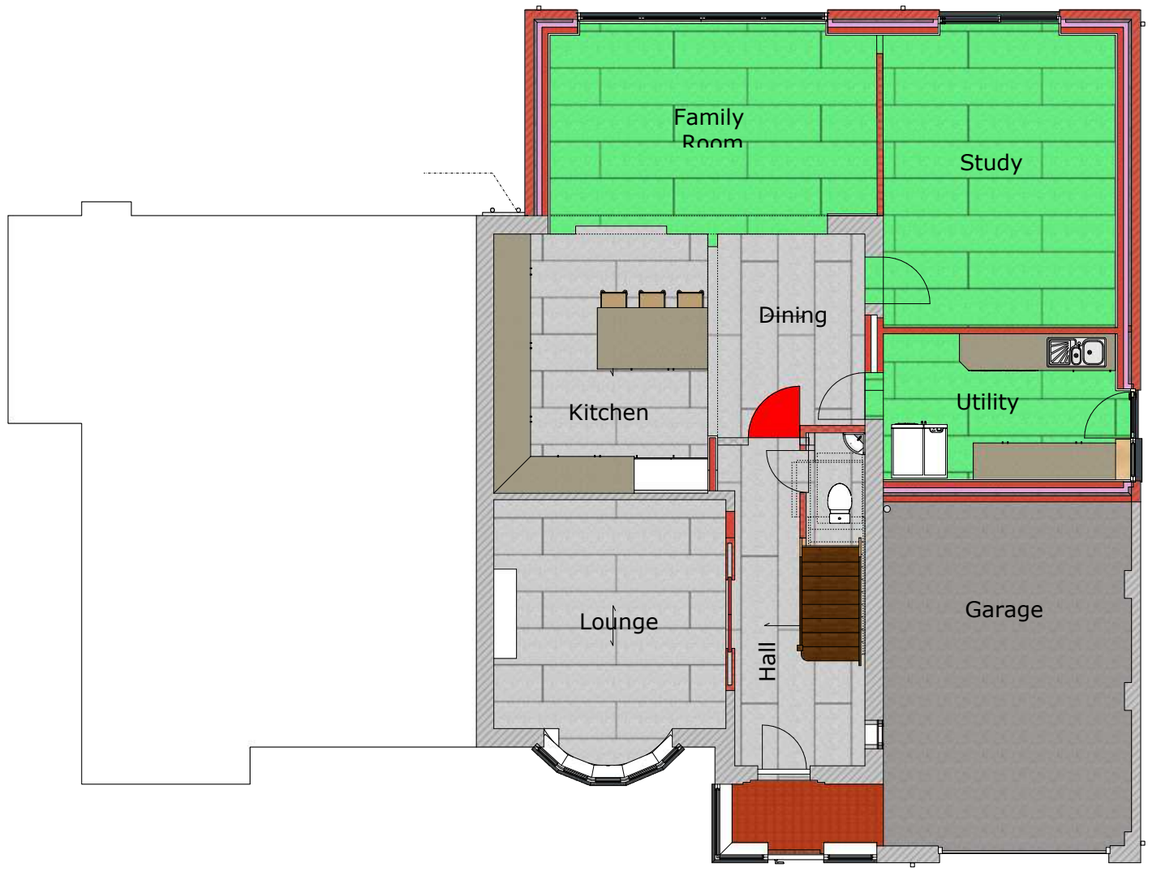

Proposed Ground Floor Plan

0 1 2 3 4 5 10



1085 Non Material Amendment to HPK/2023/0197 **Proposed NMA Ground Floor Plan (1:100)**	**Client: VTS Ventures Ltd** **Reference: A3\1018** **Page No: 06 of 07**	**Rev**
Hillswood, Simmondley Lane, Glossop. SK13 6LU	**Date Issued: September 7, 2023**	**0**

© Crown copyright and database rights 2023 Ordnance Survey 0100031673



Location Plan (1:1250)

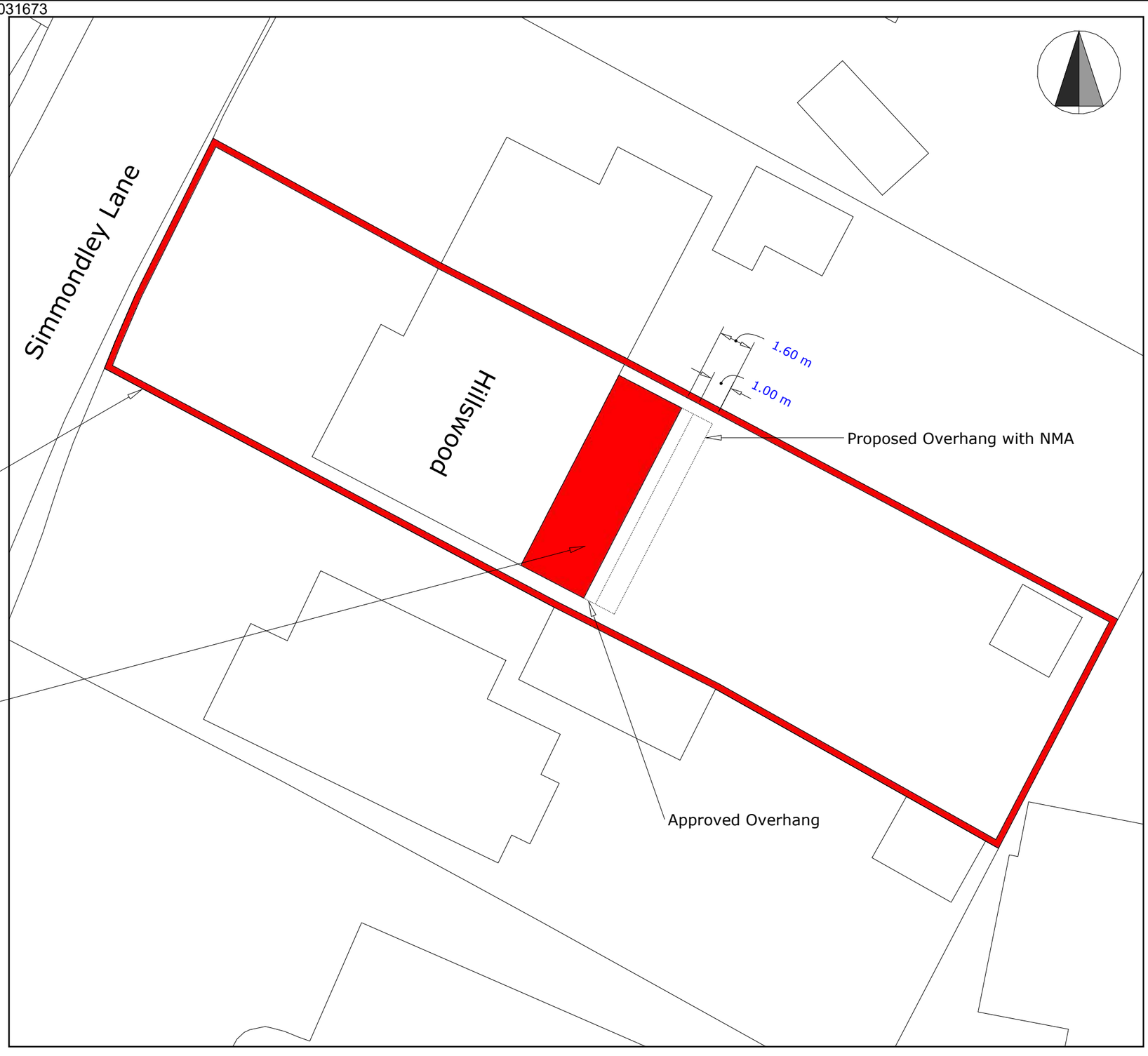

Site Plan (1:200)

Planman3D cad
Telephone 01457 866952 Mobile 0784 105 5491

1085 Non Material Amendment to HPK/2023/0197

Location & Site Plans

Hillswood, Simmondley Lane, Glossop. SK13 6LU

Client: VTS Ventures Ltd

Reference: A3\1018 **Page No: 07 of 07**

Date Issued: September 7, 2023

Rev 0