

HPK/2007/0095

HIGH FRAX BOROUGH COUNCIL
 GLOSSOP SITE
 RECEIVED
 6 FEB 2007
 FILE REF.

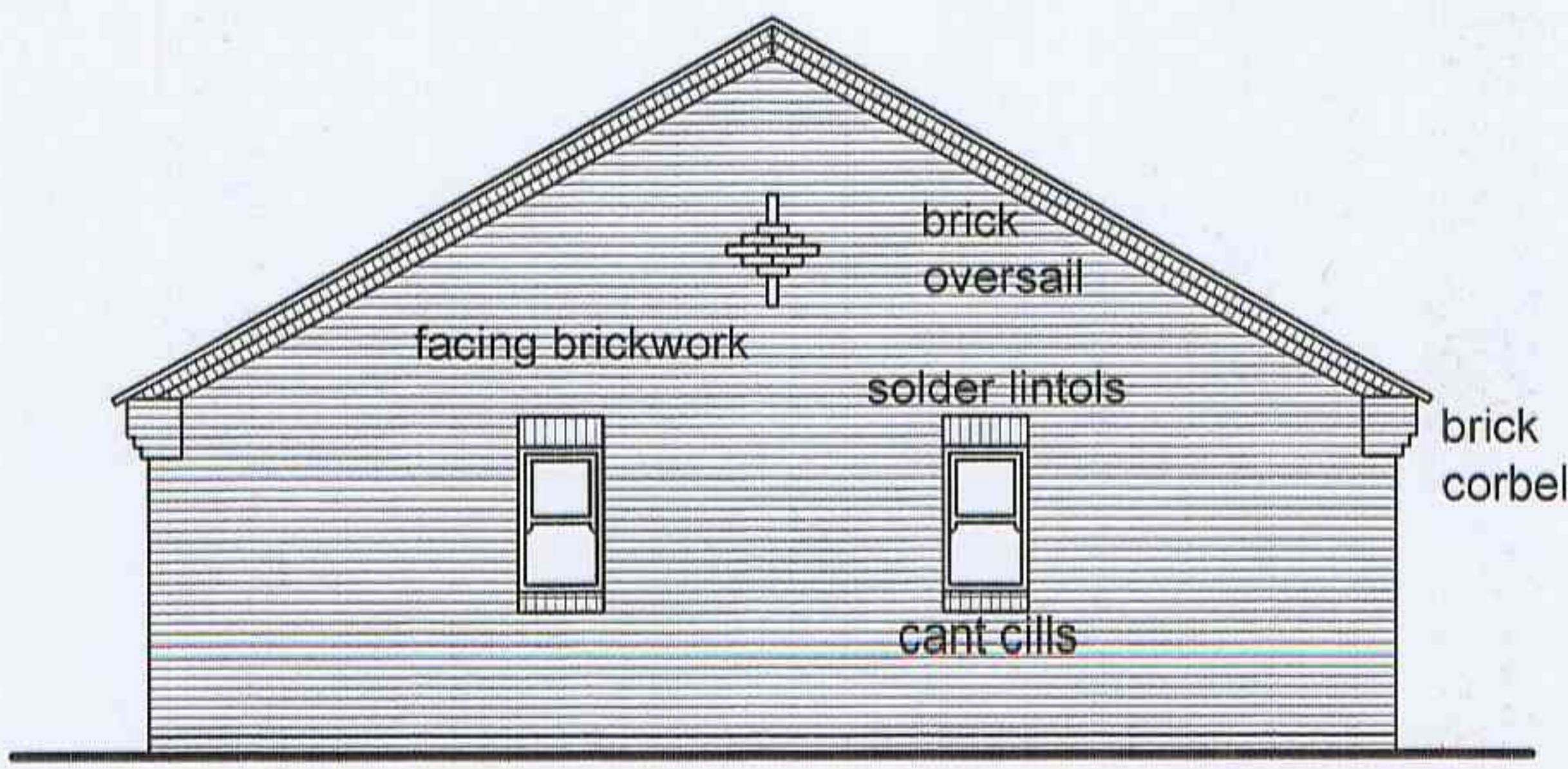

north elevation

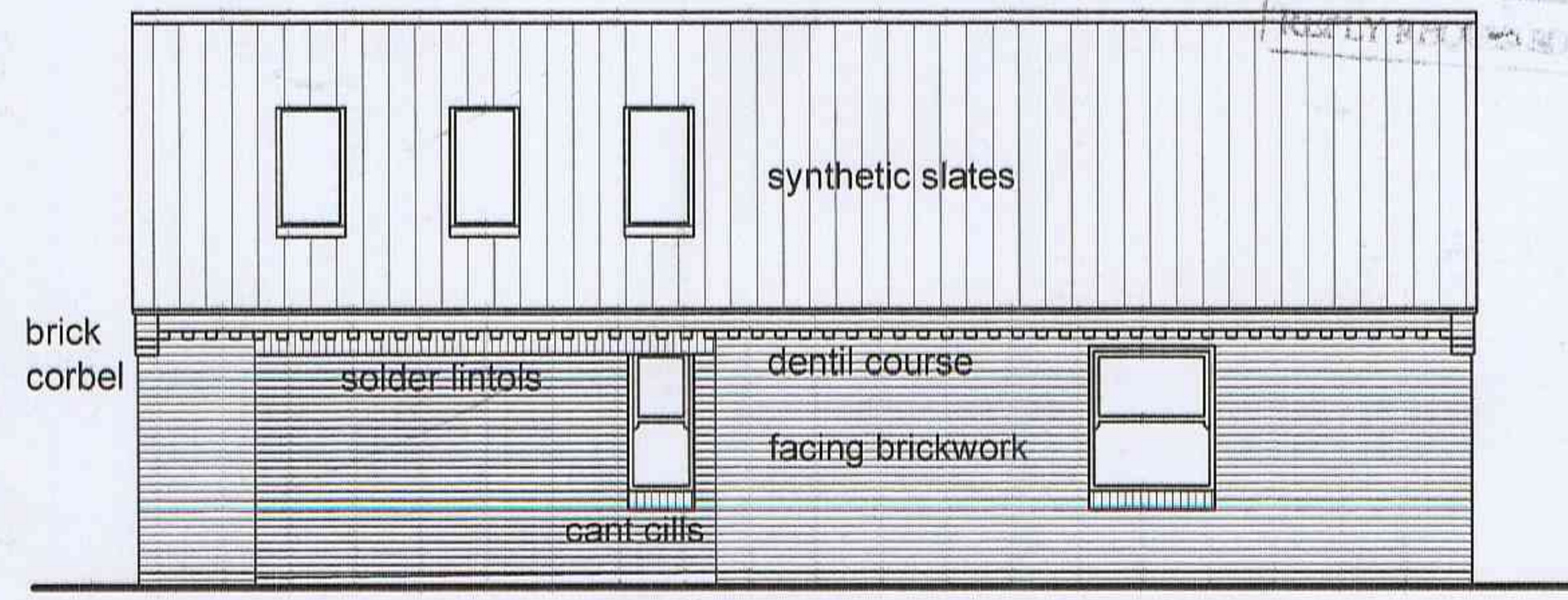

east elevation

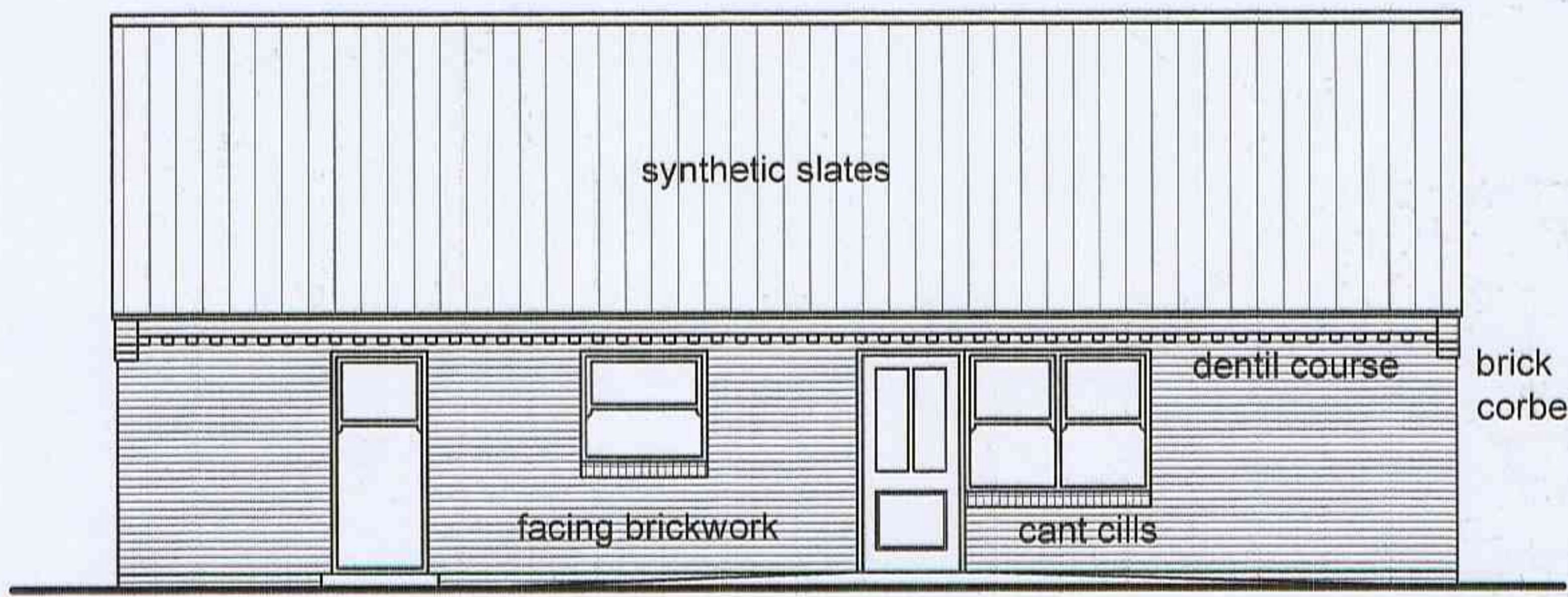

west elevation

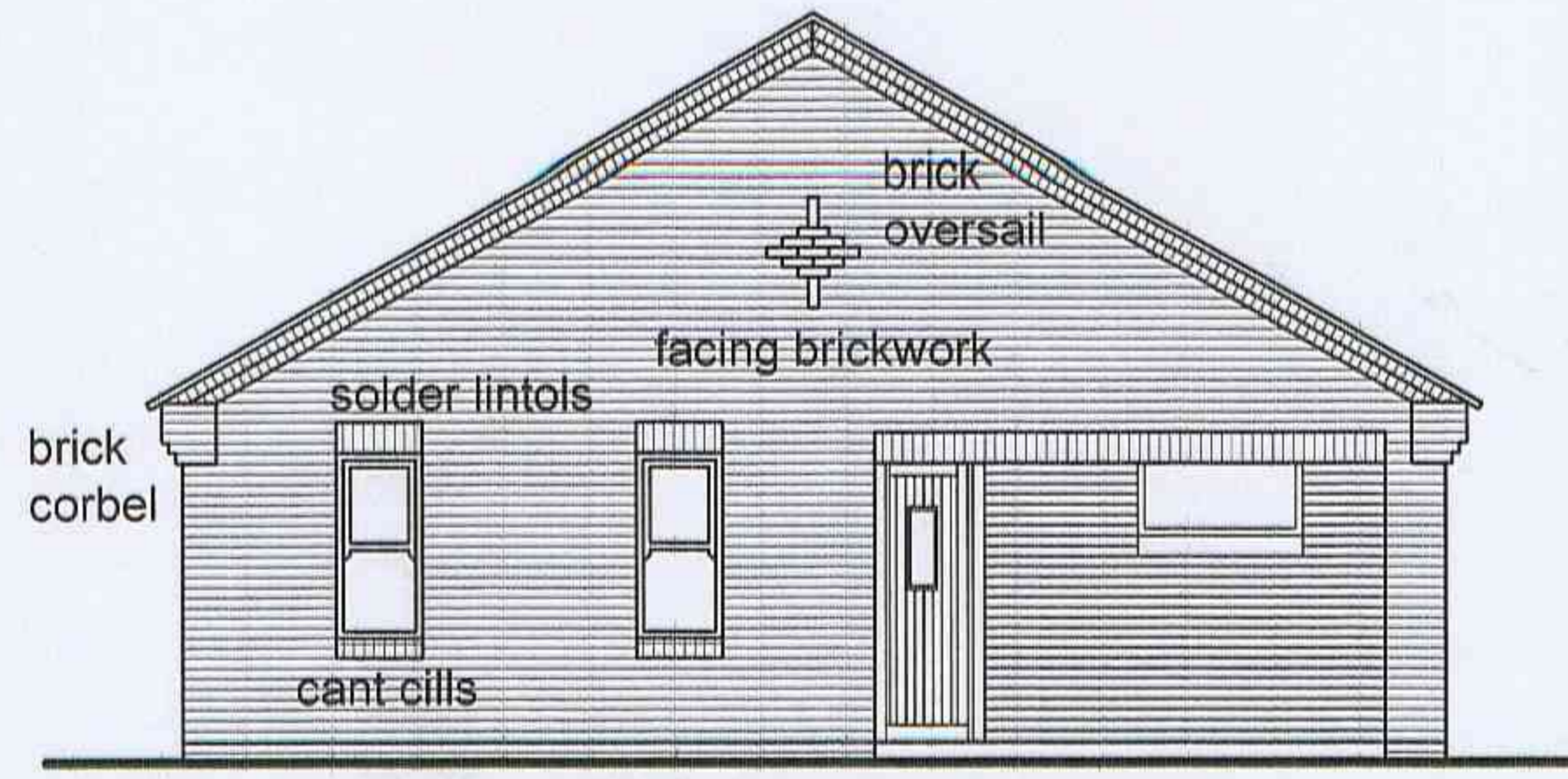

south elevation

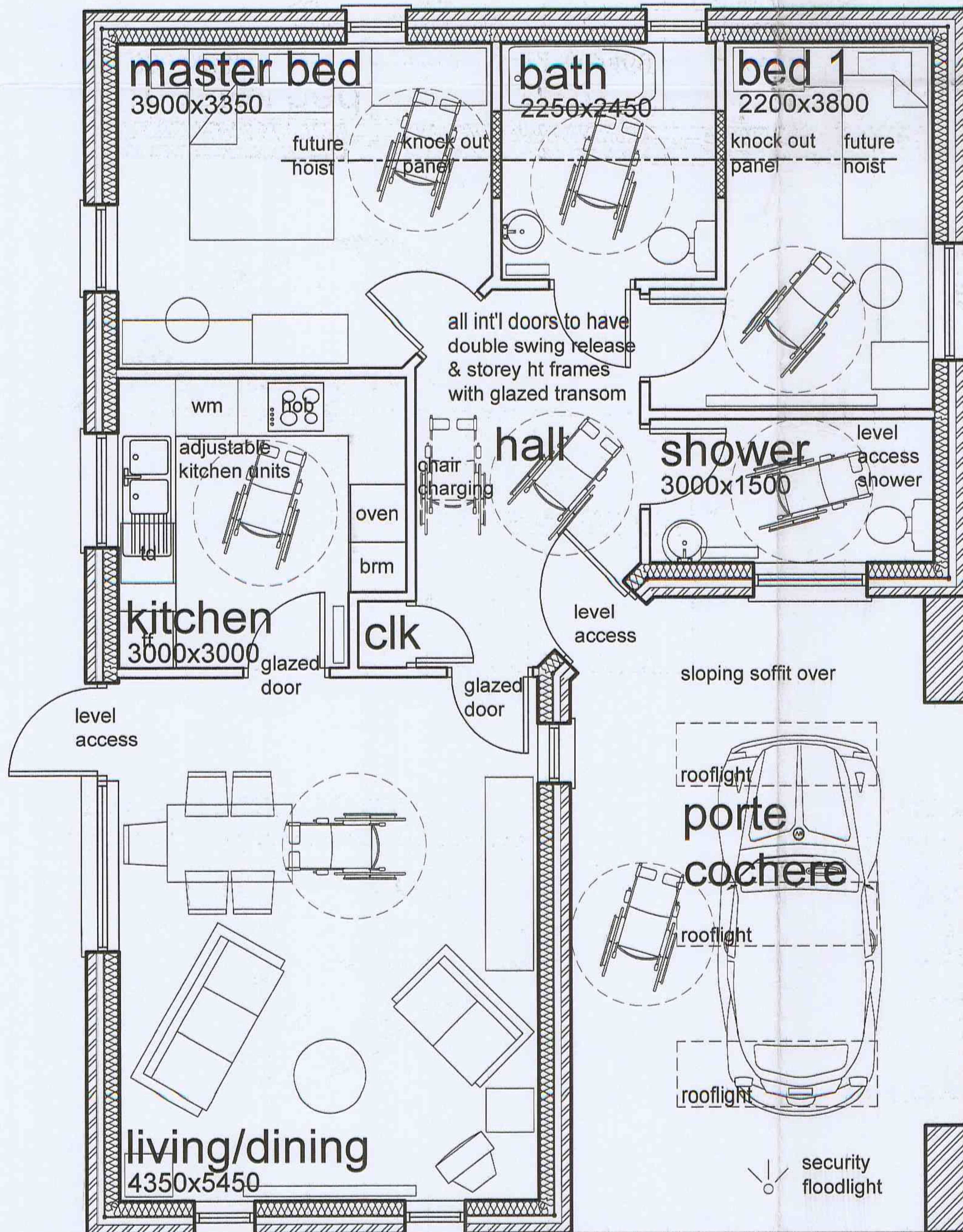

floor plan

materials schedule

generally
 samples of all materials are to be submitted to & agreed with the planning authority prior to starting on site

roof
 grey synthetic roofing slates

walls
 brown facing brickwork to reflect surroundings with blue facing brick features

doors & windows
 painted timber doors with PVCu frames & windows

rainwater goods
 black squareline rw gutters & pipes

fencing
 brown stained timber close boarded fencing & gates

new planting
 landscaping scheme to be agreed with planning authority prior to work starting on site



**internal area
 75.62m sq**

REVISION / DATE / NOTES

PROJECT	redevelopment
	etherow way, hadfield
DRAWING TITLE	2b3p access bungalow
DRAWING NUMBER	1716-04-00

N.C.H.A. LTD.

ARCHITECTS

12-14 PELHAM ROAD, SHERWOOD RISE
 NOTTINGHAM NG5 1AP
 TEL 0115 910 4200 FAX 0115 910 4445

SCALE	1:100 & 1:50	DATE	30.01.07
DRAWN BY	aos	CHECKED BY	

CAD REFERENCE v:\1716\planning\1716-04-00

DO NOT SCALE THIS DRAWING. ALL DIMENSIONS MUST BE CHECKED AND VERIFIED ON SITE. THIS DRAWING IS COPYRIGHT AND MUST NOT BE USED FOR ANY PURPOSE OTHER THAN THAT FOR WHICH IT IS ISSUED, WITHOUT THE CONSENT OF NCHA ARCHITECTS Ltd.