HPK/ 2006 / 0794

18 OCT 2006

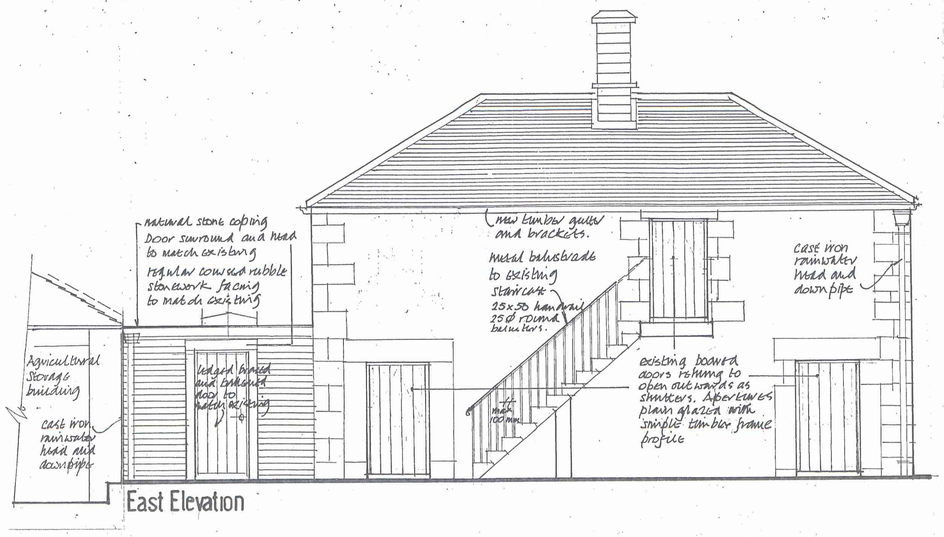

East Elevation

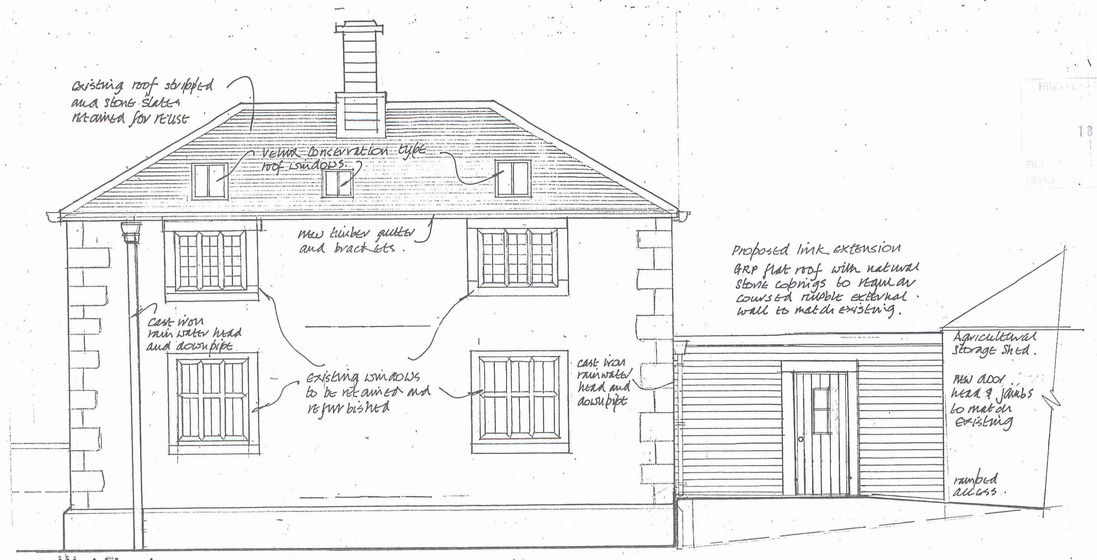

West Elevation

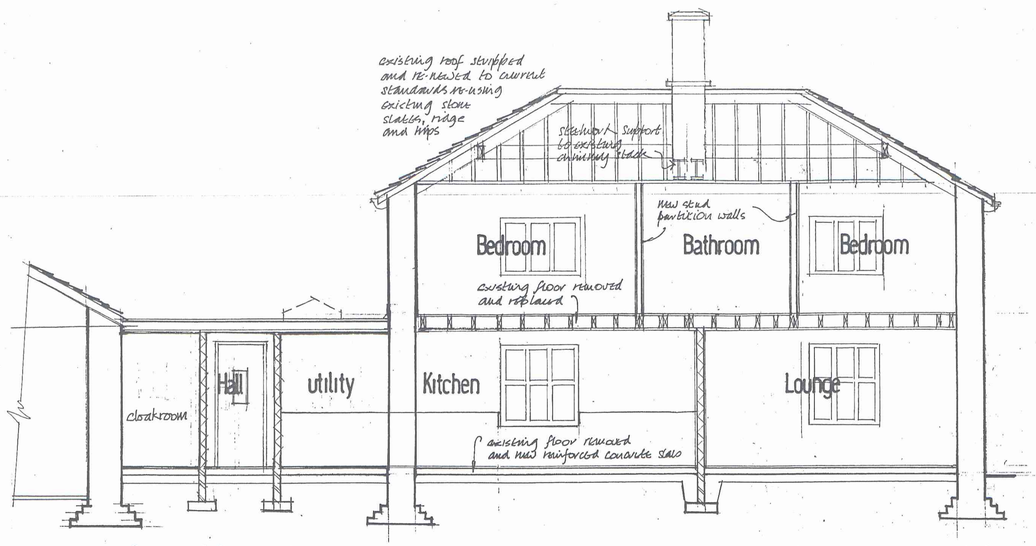

Section 1·1

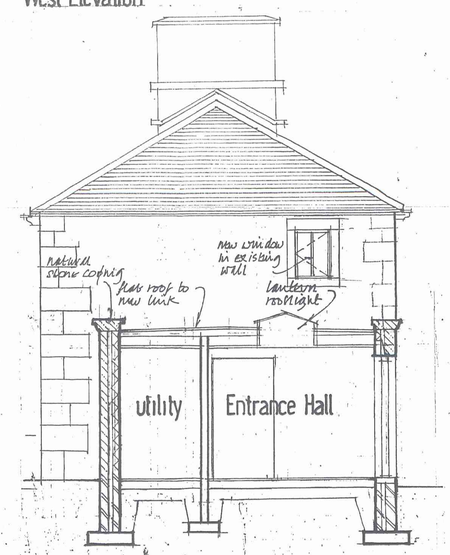

South Elevation / Section 2·2

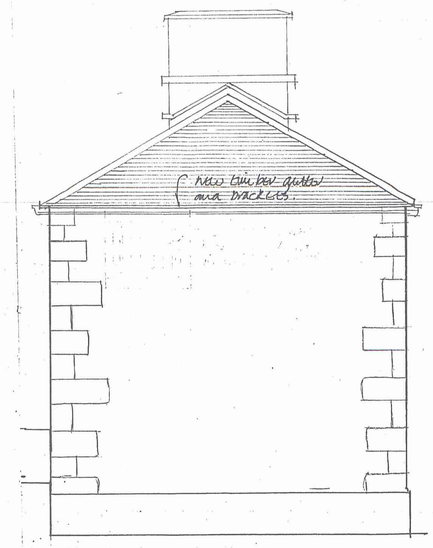

North Elevation

Key

- natural stone
- blockwork
- 2nd class engineering brickwork below dpc.
- hairdeep masonry to be removed (as work dwg no. BH/202)

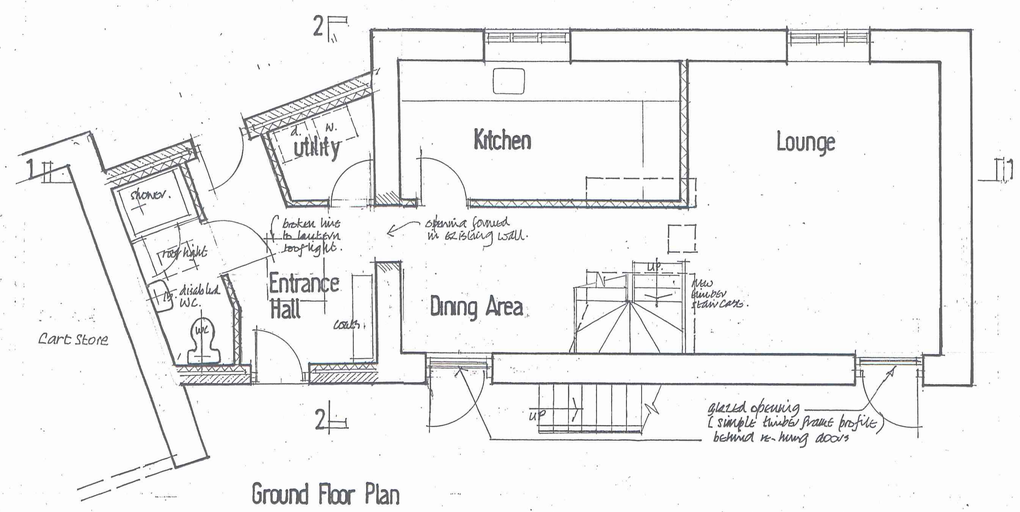

Ground Floor Plan

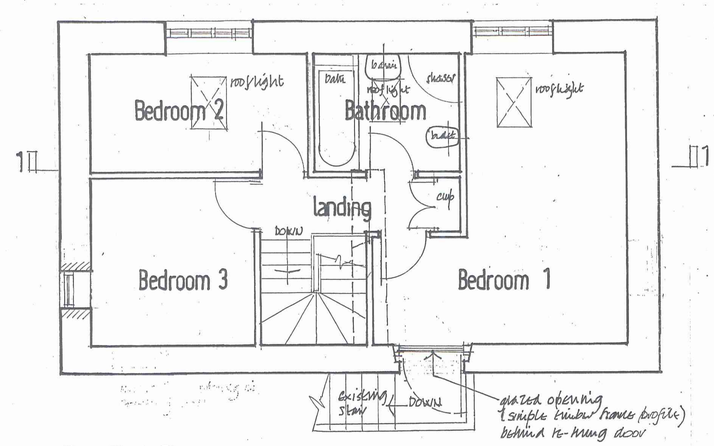

First Floor Plan

Scope of Work

Proposed conversion of former bakery with living accommodation over into three bedroom dwelling.
External – East Elevation. Balustrade to existing external stair and landing provided to current standards.
Provision of windows in existing door openings. Single storey link between Swithy and Agricultural Store building. West Elevation as East Elevation including conservation rooflights.
North/South Elevations – as existing with new window to Bed 3 (South Elevation)
General: existing roof stripped and repaired. Stone slates retained for re-use. Provision of timber gutters, brackets and down pipes.
Internal: Modified layout in accordance with clients' requirements.

Anthony E Foulkes BA (Hons) Arch
Architectural Consultant

Client: **Mr Nigel G Webb**

Site: **Bowden Hall Chapel en le Frith High Peak Derbyshire SK23 0QP**

Drawing: **The Bakery**
Plans, Sections and Elevations (as proposed)

Drawing No. **BH/205** Scale: 1:50