DPK/2006/075

HIGH PEAK BOROUGH COUNCIL
03 OCT 2006

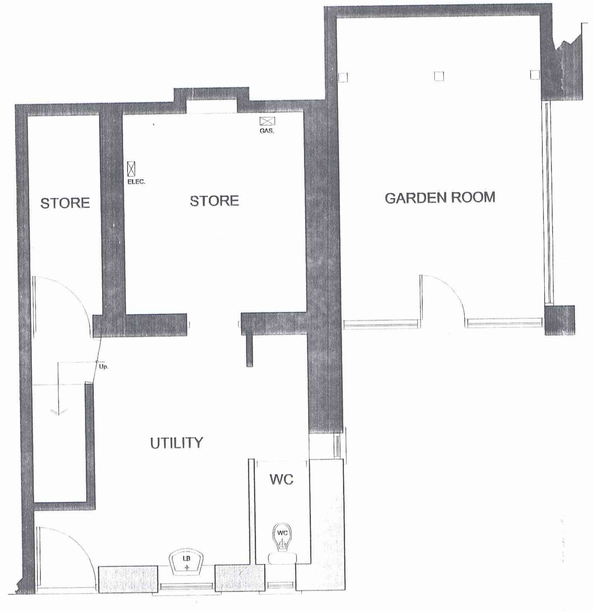

LOWER GROUND FLOOR PLAN

UPPER GROUND FLOOR PLAN

FIRST FLOOR PLAN

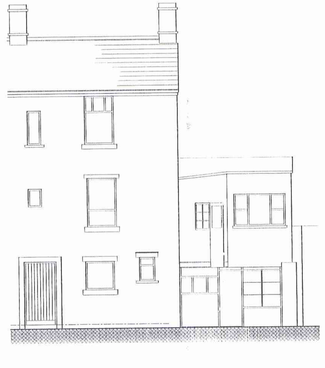

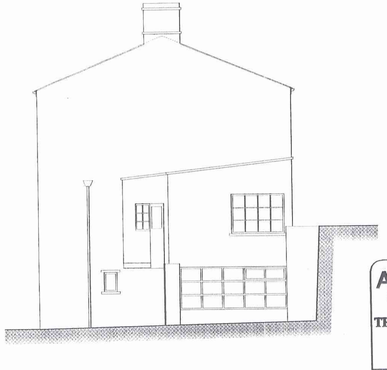

[redacted] – CONTRACTOR TO TAKE AND CHECK ALL DIMENSIONS ON SITE PRIOR TO COMMENCEMENT OF WORK – DISCREPANCIES TO BE REPORTED TO ARCHITECT – THIS DRAWING IS COPYRIGHT

REV.	DESCRIPTION	INT.	DATE

ARCHITECTURAL DESIGN
CHARTERED ARCHITECT ~ PLANNING SUPERVISORS
SURVEYORS ~ TOWN PLANNING CONSULTANTS
THE COURTYARD 28A GREAT KING STREET
MACCLESFIELD CHESHIRE SK11 6PL
TELEPHONE: 01625 615 954 FACSIMILE: 01625 511 042
E-mail: post@archdes.co.uk

SCALE	DRAWN	DATE
1:50&1:100@A2	BLG	31 03 06

JOB TITLE
Proposed extension to
210 Albion Road, New Mills, Derbyshire. For
Mr S. German.

DRG TITLE
SURVEY. Plans and elevations

JOB No	DRG No	REV
AD1454	02	

HPK/2006/0756

HIGH PEAK BOROUGH COUNCIL
OFFICE USE ONLY
RECEIVED
15 OCT 2006

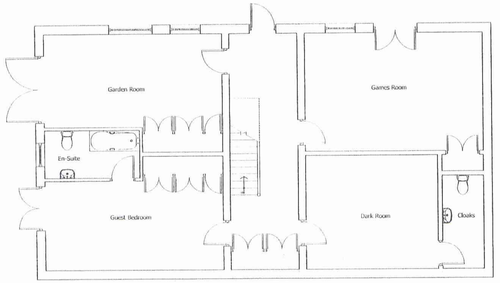

Lower Ground Floor

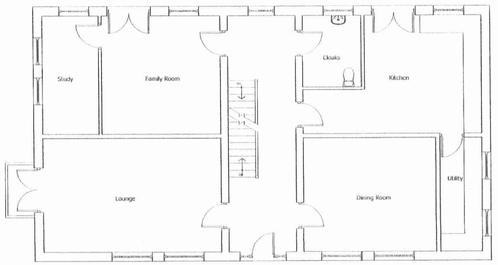

Ground Floor

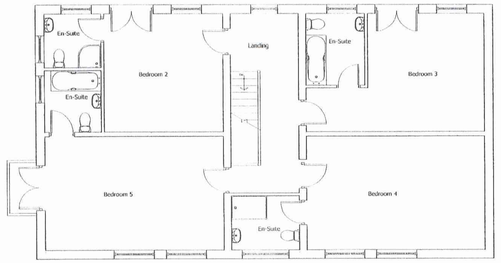

First Floor

Front Elevation

Rear Elevation

Side Elevation .01

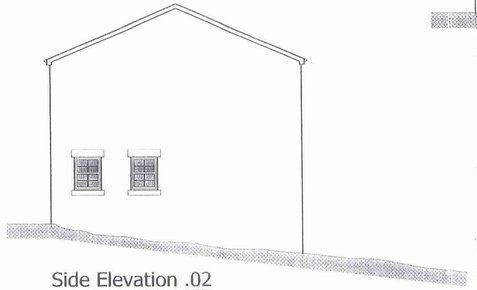

Side Elevation .02

DO NOT SCALE FROM THIS DRAWING – CONTRACTOR TO TAKE AND CHECK ALL DIMENSIONS ON SITE PRIOR TO COMMENCEMENT OF WORK – DISCREPANCIES TO BE REPORTED TO ARCHITECT – THIS DRAWING IS COPYRIGHT

REV.	DESCRIPTION	INT.	DATE

ARCHITECTURAL DESIGN
CHARTERED ARCHITECT – PLANNING SUPERVISORS
SURVEYORS – TOWN PLANNING CONSULTANTS
THE COURTYARD 28A GREAT KING STREET
MACCLESFIELD CHESHIRE SK11 6PL
TELEPHONE: 01625 615 954 FACSIMILE: 01625 511 042
E-mail: post@archdes.co.uk

SCALE	DRAWN	DATE

JOB TITLE
Proposed new dwelling at 210 Albion Road, New Mills, Derbyshire.

DRG TITLE
Proposed Scheme

JOB No	DRG No	REV

HPK/2006/0755

9 OCT 2006

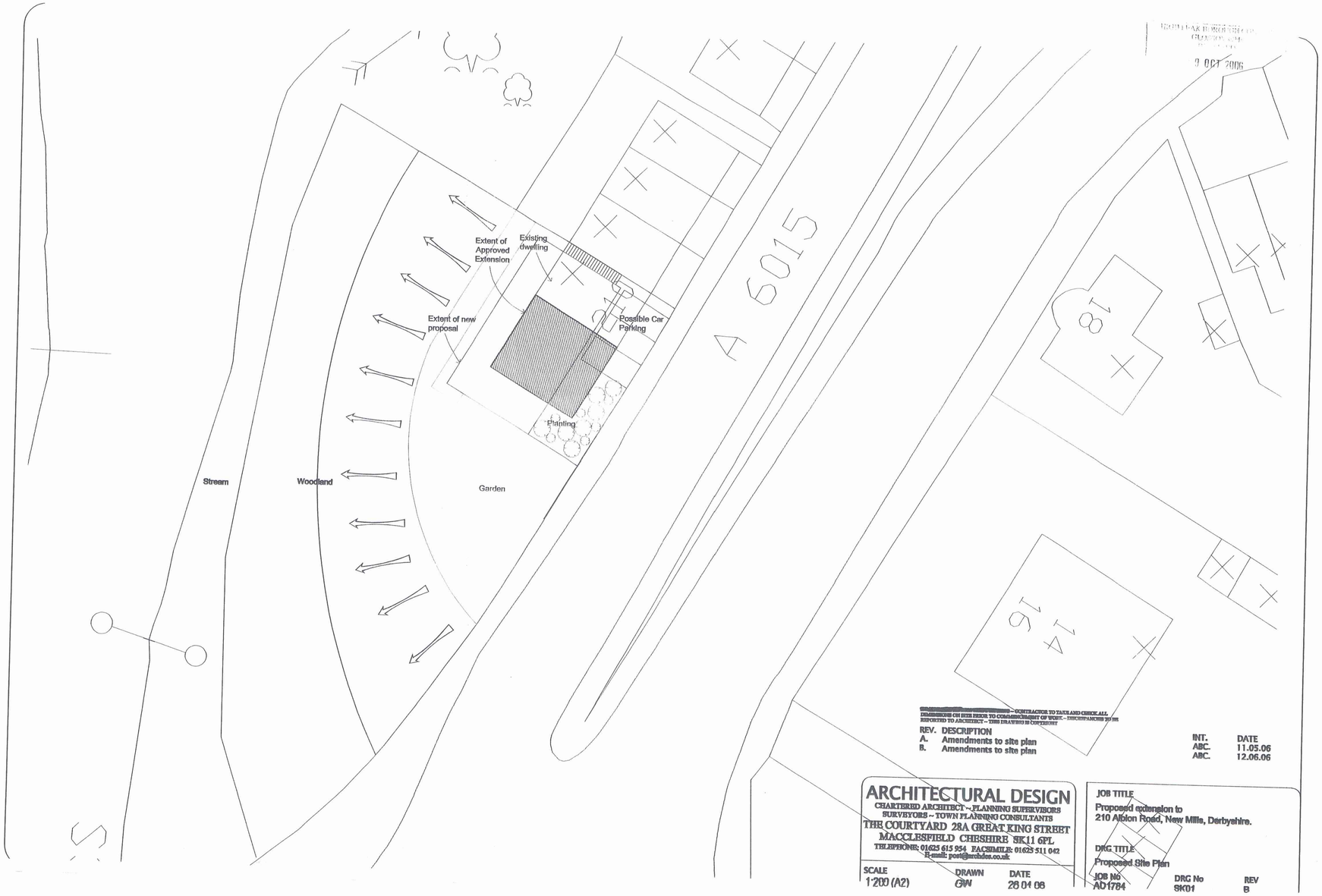

DIMENSIONS ON SITE PRIOR TO COMMENCEMENT OF WORK -- DISCREPANCIES TO BE REPORTED TO ARCHITECT -- THIS DRAWING IS COPYRIGHT

REV.	DESCRIPTION	INT.	DATE
A.	Amendments to site plan	ABC.	11.05.06
B.	Amendments to site plan	ABC.	12.06.06

ARCHITECTURAL DESIGN
CHARTERED ARCHITECT ~ PLANNING SUPERVISORS
SURVEYORS ~ TOWN PLANNING CONSULTANTS
THE COURTYARD 28A GREAT KING STREET
MACCLESFIELD CHESHIRE SK11 6PL
TELEPHONE: 01625 615 954 FACSIMILE: 01625 511 042
E-mail: post@archdes.co.uk

JOB TITLE
Proposed extension to
210 Albion Road, New Mills, Derbyshire.

DRG TITLE
Proposed Site Plan

SCALE	DRAWN	DATE	JOB No	DRG No	REV
1:200 (A2)	GW	26.04.06	AD1784	SK01	B