

Existing Site
Scale 1:500

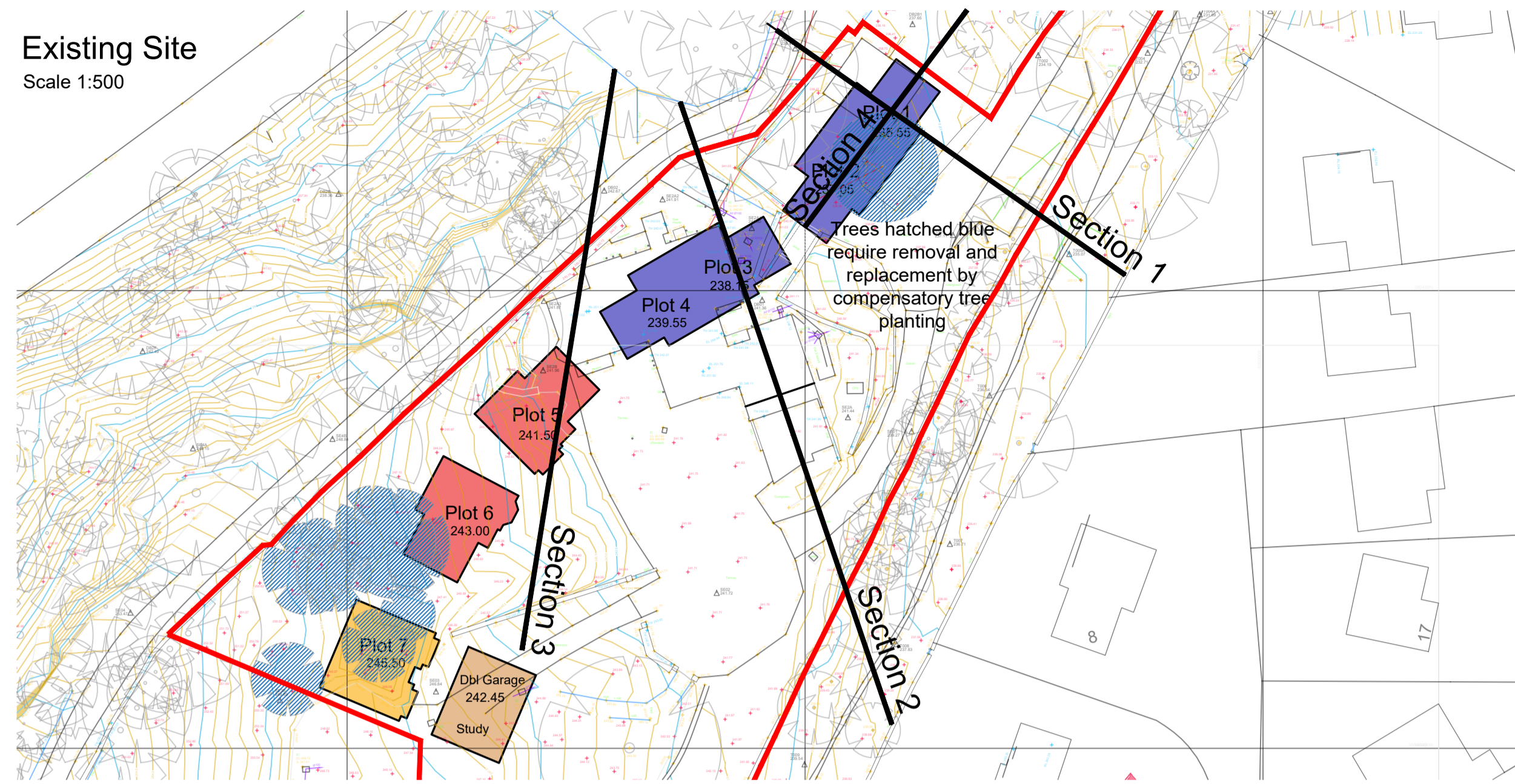

Proposed Site
Scale 1:500

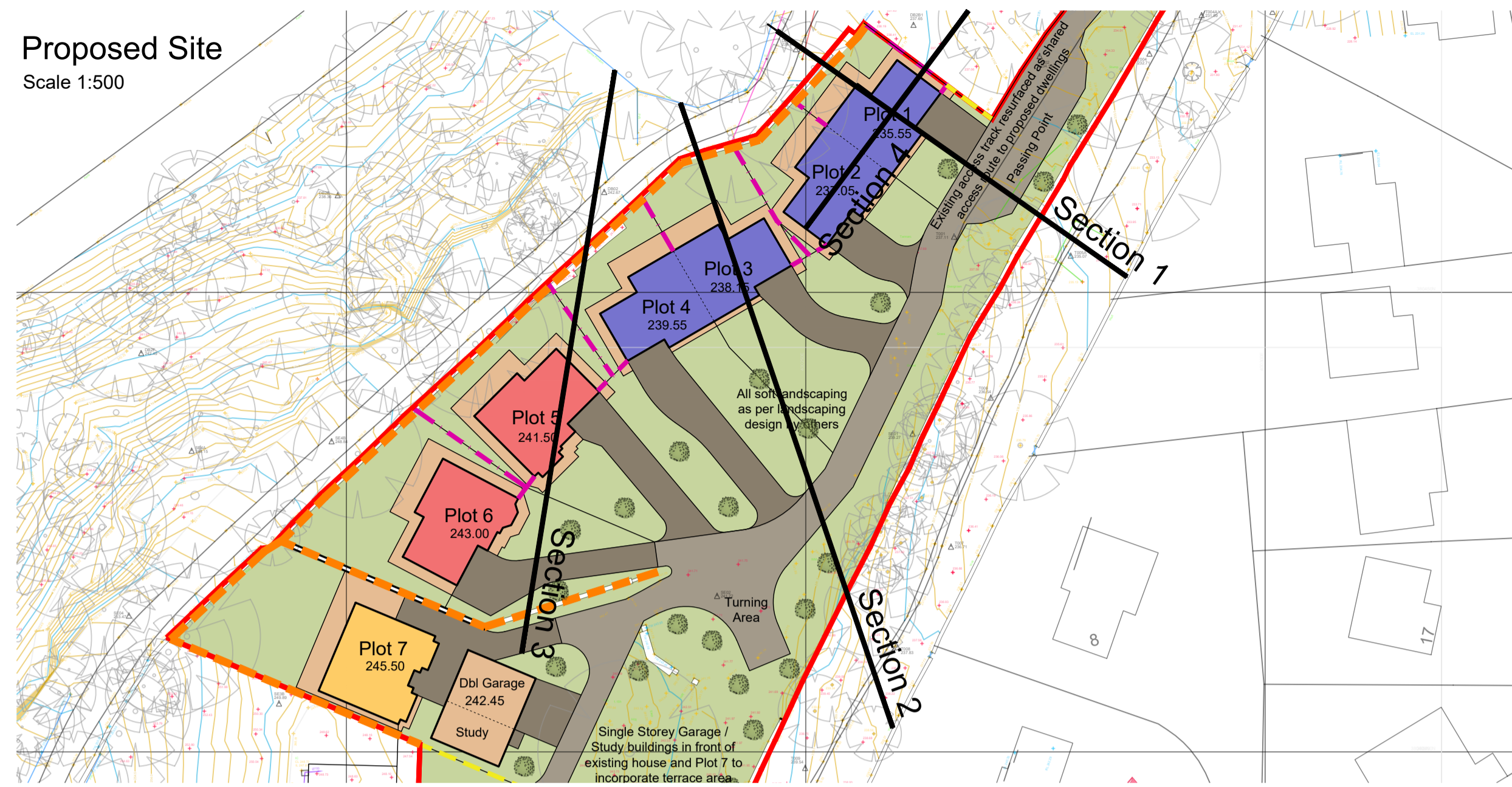

General Notes
01: Ensure drawing is printed to accurate scale before scaling any dimensions, the scale bar below is to assist. If in doubt, contact TADW Architects.
02: All dimensions are in millimetres unless noted otherwise.
03: All dimensions should be verified on site before proceeding with the work.
04: TADW Architects shall be notified in writing of any discrepancies.
05: © TADW Limited (UK) 2020

Legend

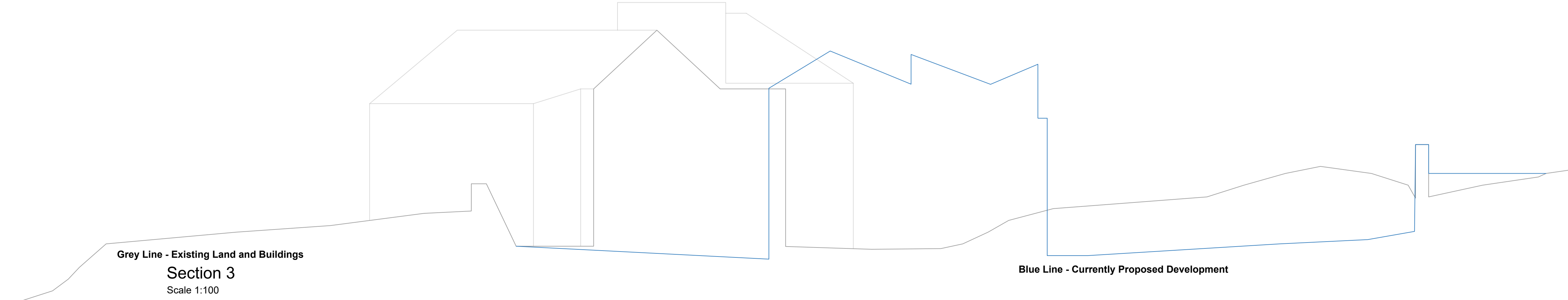
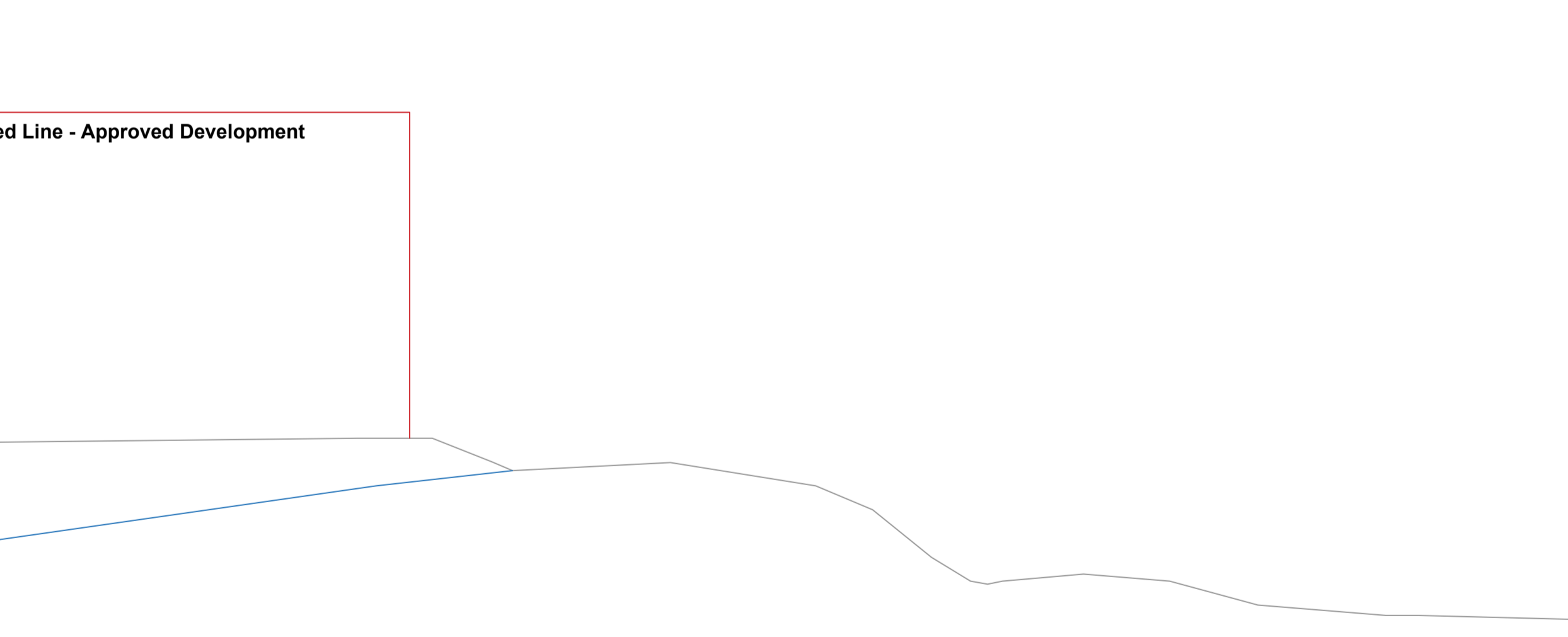
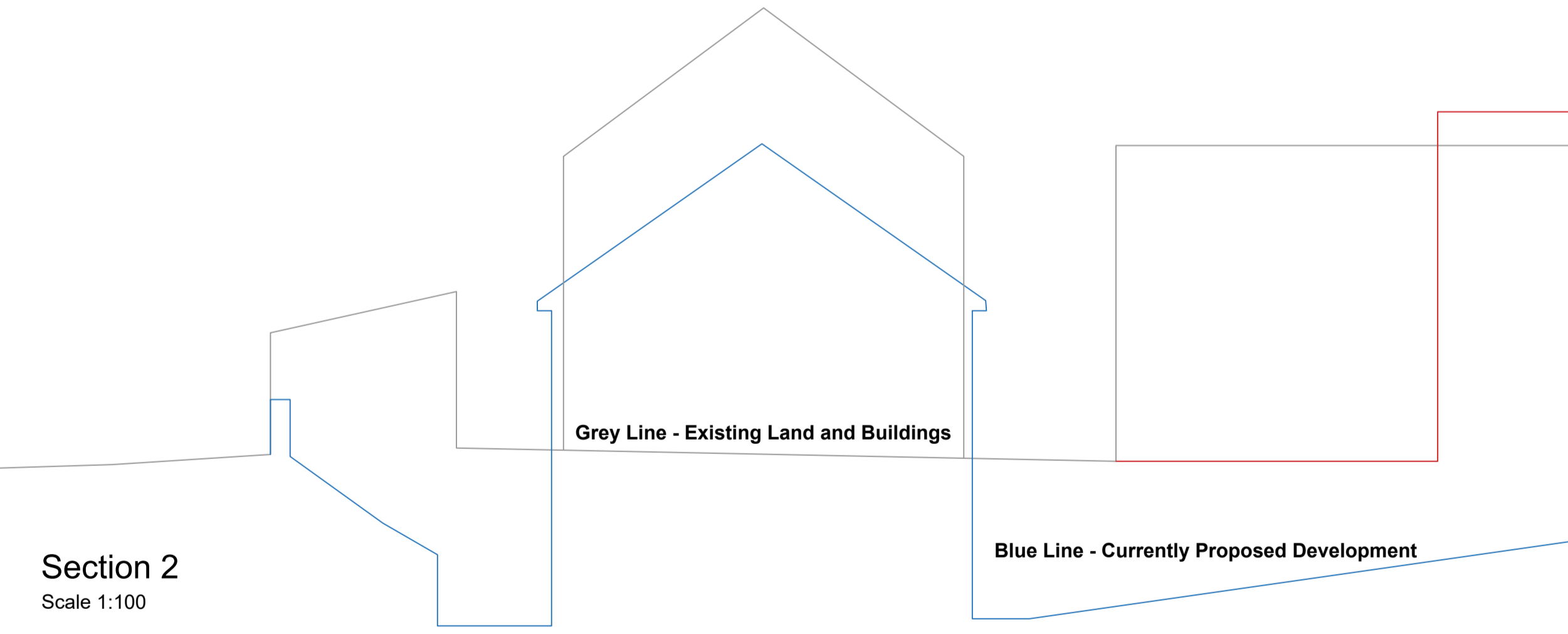
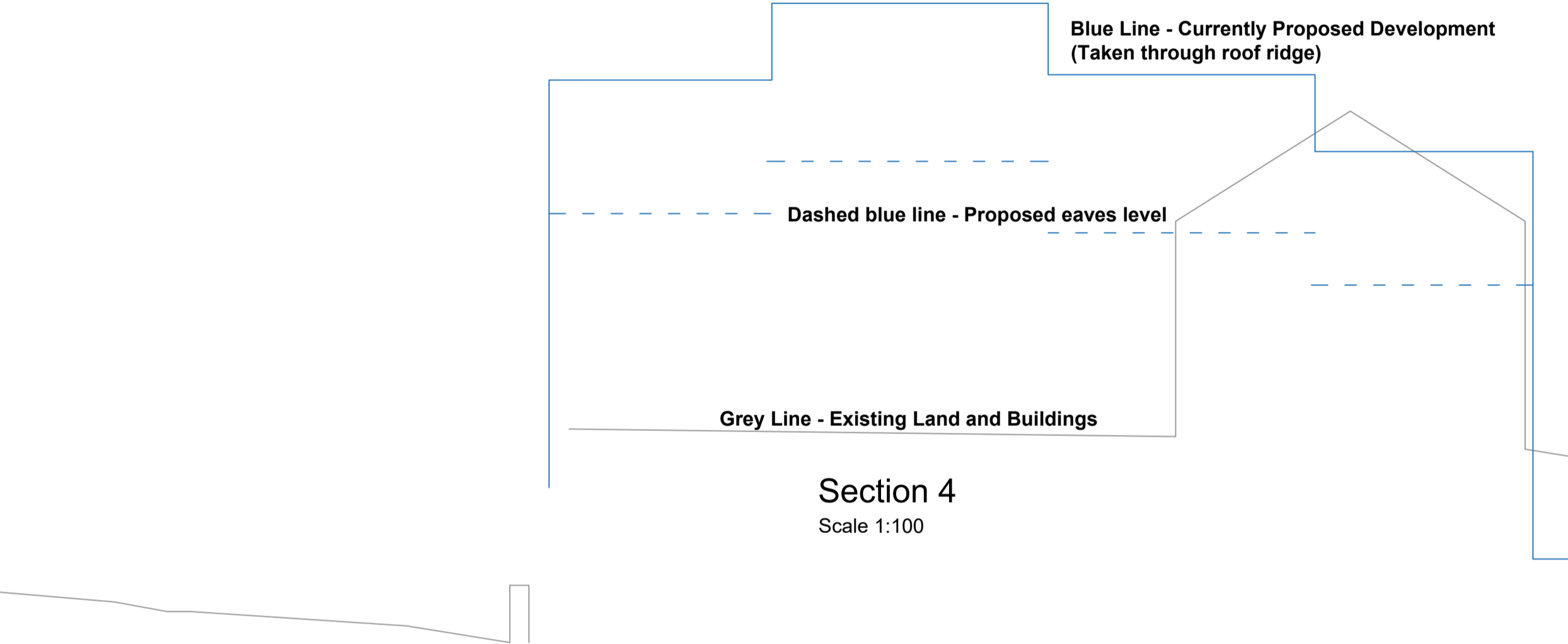
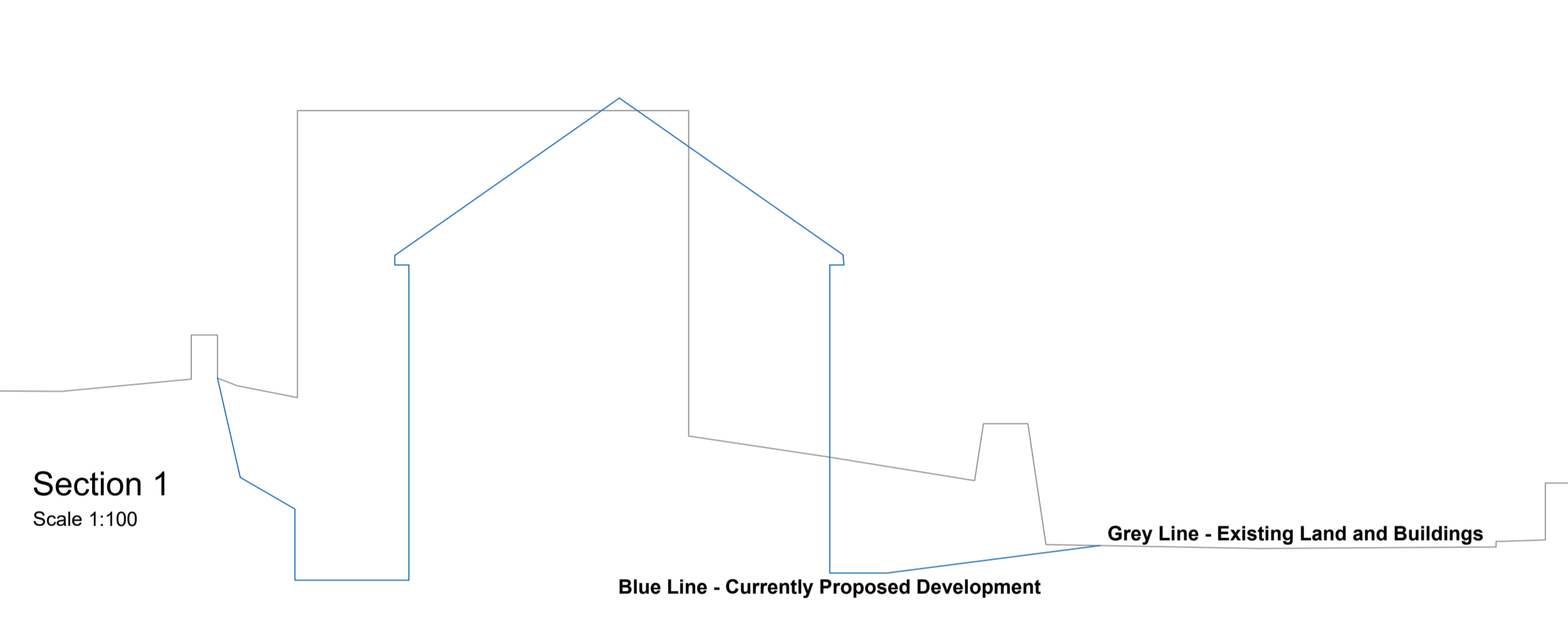

| Issue | Description | Date | Drawn | Checked |
|-------|--------------------|----------|-------|---------|
| P2 | Section 4 produced | 21.10.20 | AM | GN |
| P1 | Drawn for comments | 25.08.20 | AM | GN |

Drawing Status
P - Planning | T - Tender | C - Construction | R - As Record

For Approval

tadw architects

Six St. Petersgate Stockport Cheshire SK1 1HD
Ph 0161 477 6158 Fx 0161 480 8342 mail@tadw.co.uk www.tadw.co.uk

| | | | |
|---|---------------------------|-------|--|
| Client | Treville Properties Ltd. | | |
| Job | Taxal Edge, Whaley Bridge | | |
| Title | Site Sections | | |
| Scale | 1:100, 1:500 @ A1 | | |
| <small>Note - Prints from PDF files may not be to scale, check accuracy against scale</small> | | | |
| | | | |
| Job Number | Drawing Number | Issue | |
| 411179 | 25 | P2 | |