

Eaves Detail **D**

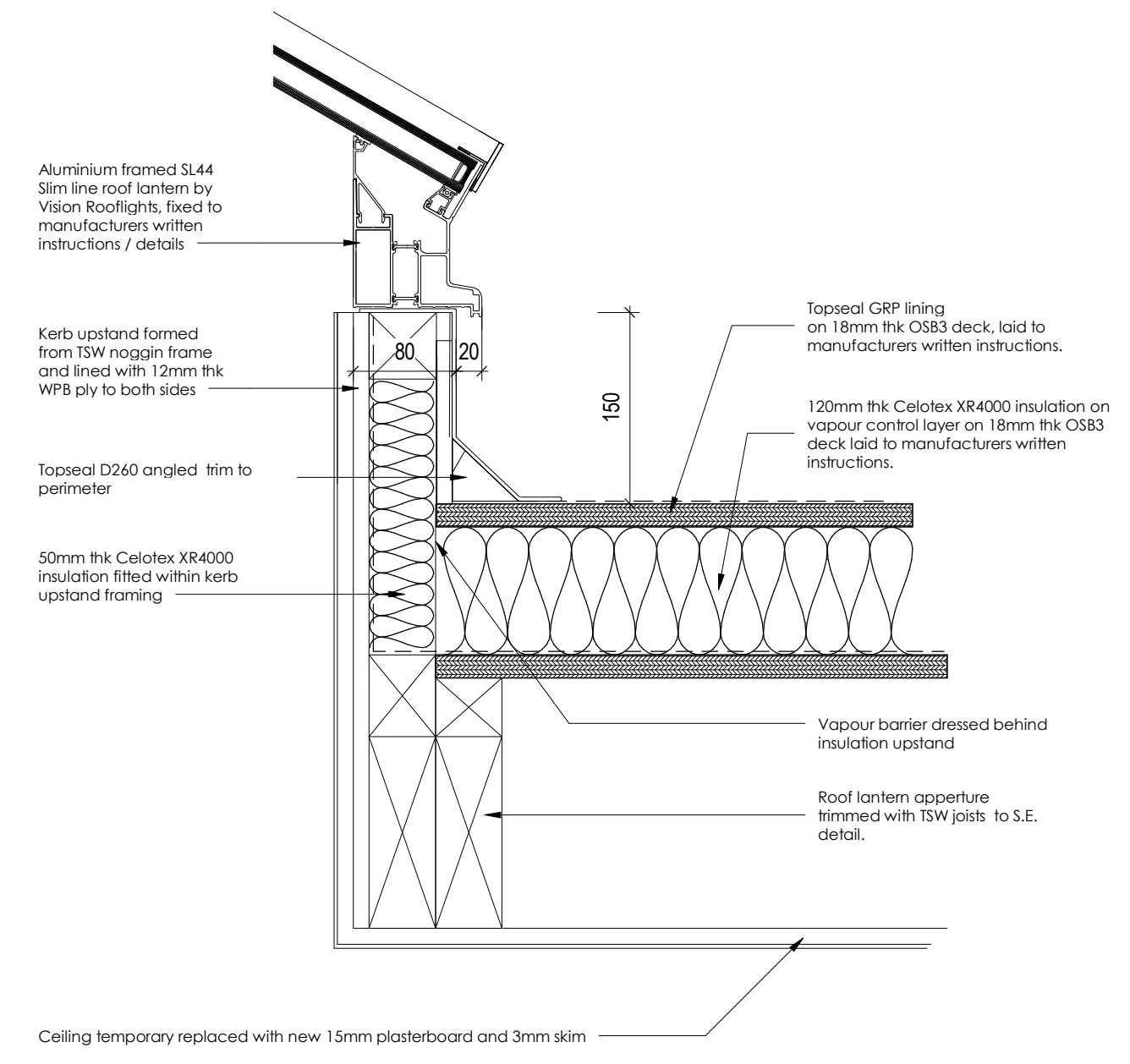

Flat Roof Roof Lantern Upstand Detail **F**

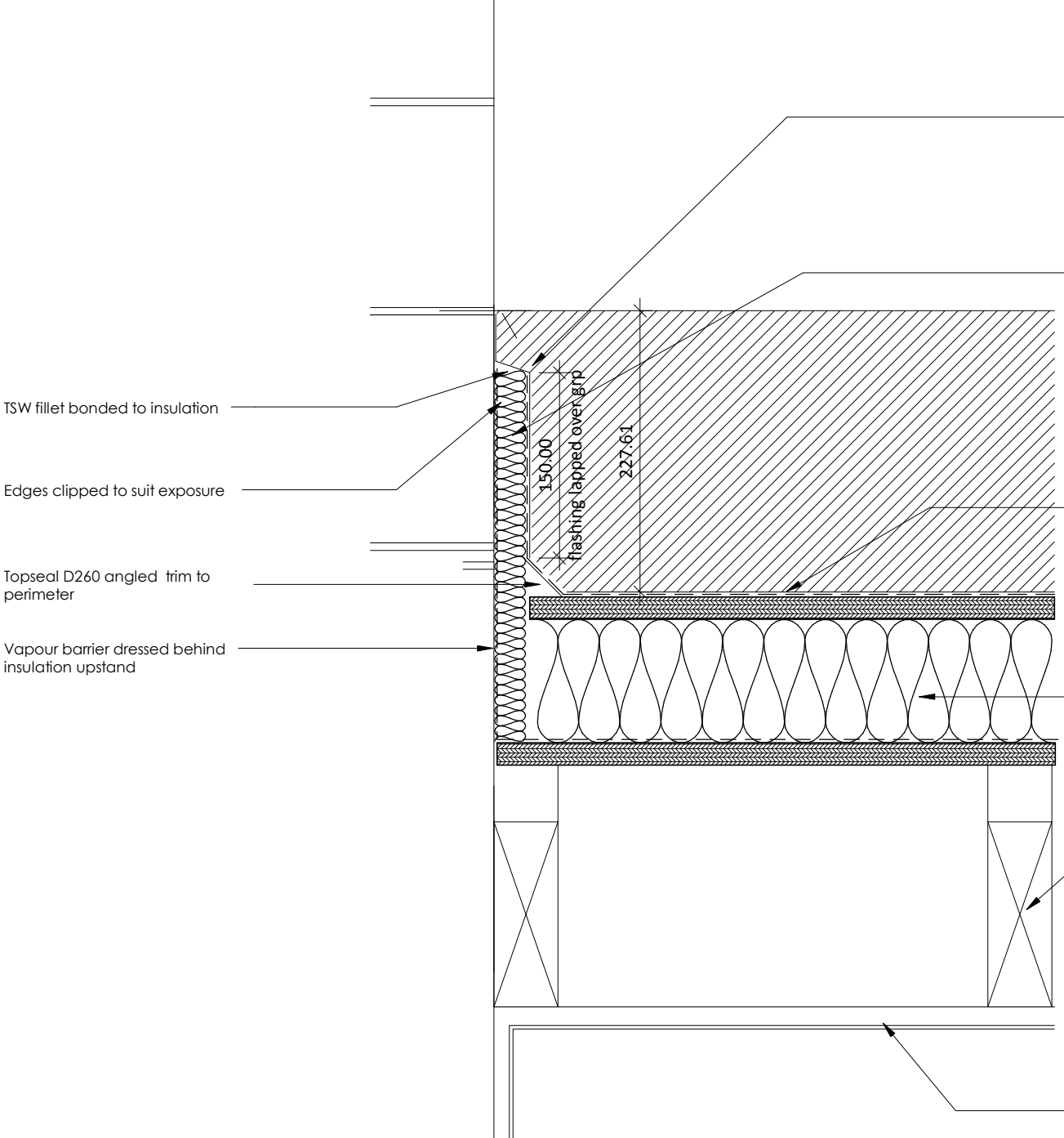

Flat Roof Upstand Detail **G**

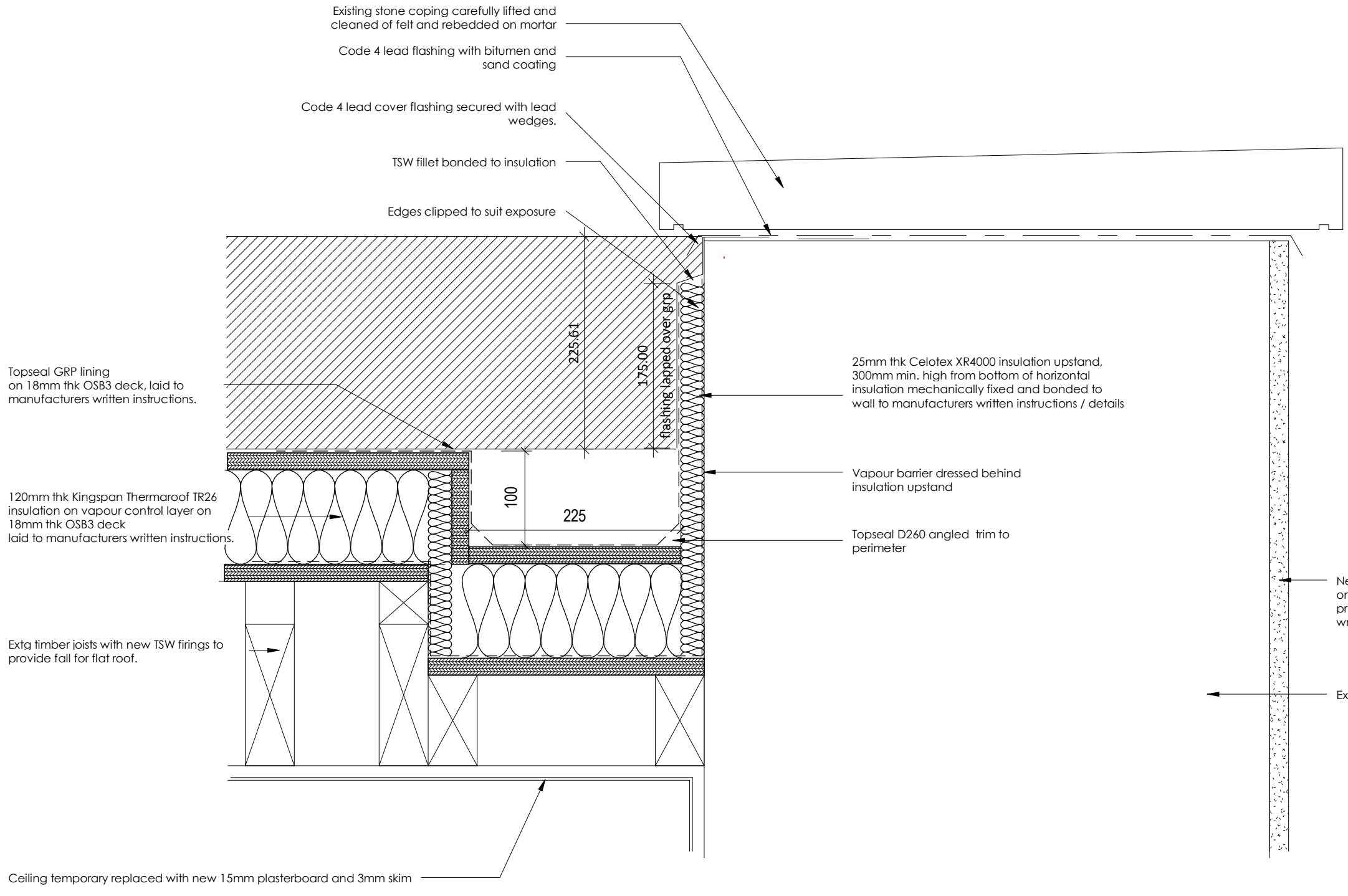

Parapet Wall Detail **E**

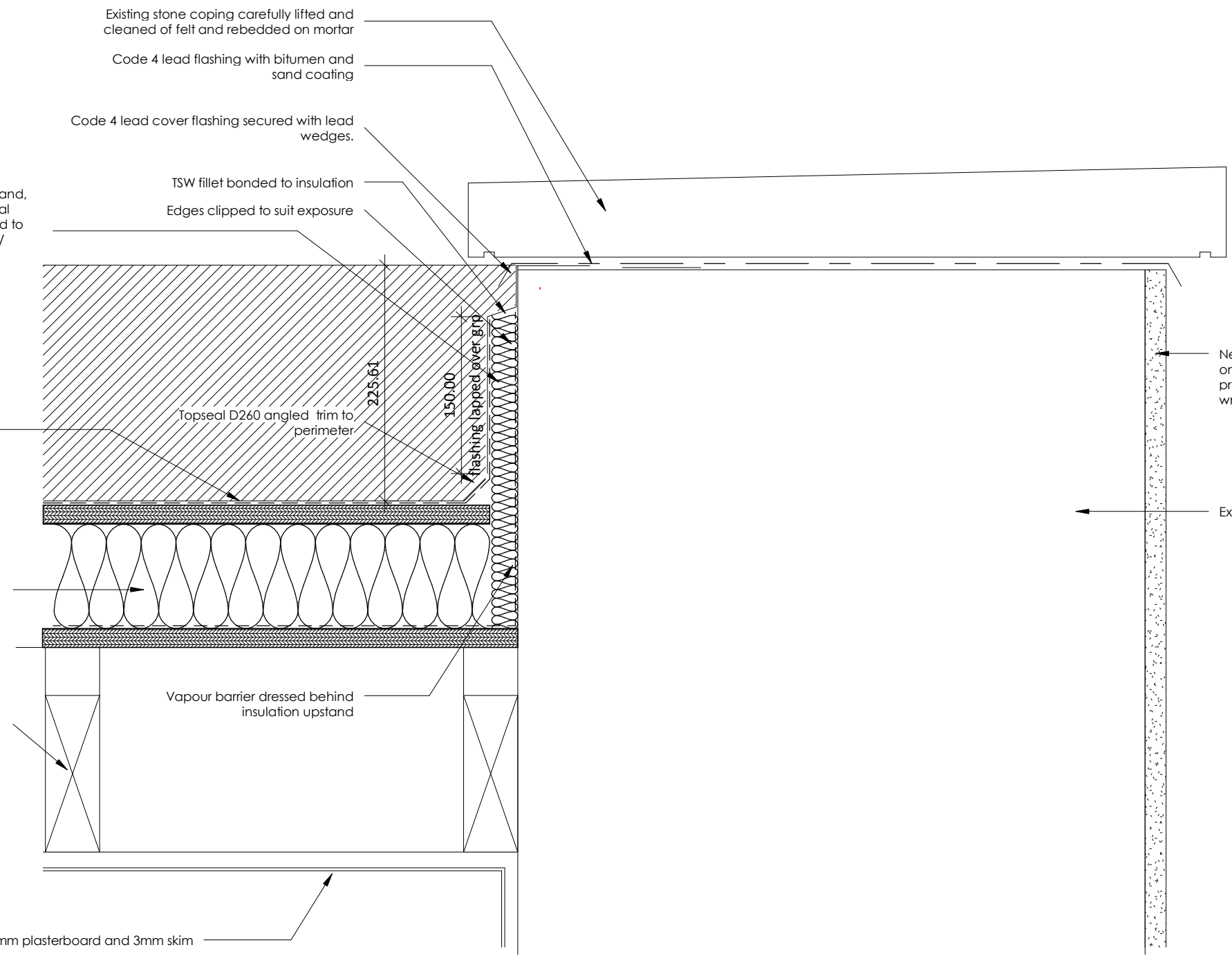

Parapet Wall Detail **H**

NOTES

- All dimensions and levels are to be checked on site.
- Any discrepancies are to be reported to the architect before any work commences
- This drawing shall not be reproduced without express written permission from AEW.
- Title overlay drawings and ownership boundaries are produced using all reasonable endeavors, AEW cannot be responsible for the accuracy or scale discrepancy of base plans supplied to them.
- All works are to be undertaken in accordance with Building Regulations and the latest British Standards.
- All proprietary materials and products are to be used strictly in accordance with the manufacturers recommendations.

This drawing contains the following model files: -
S10234-AEW-XX-XX-M3-A-0001 [P0.1] [S0]

CDM 2015

Client notified of duties: **Yes**
Principal Designer: **AEW**
Unless noted below, all known hazards have been highlighted on the drawing:

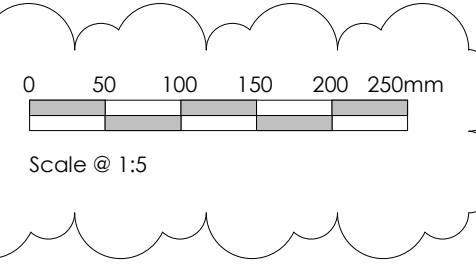

P3	03.07.2018	DAL	DJ
Scale Bar Added & do not scale note removed			
P2	13.06.2018	DJ	DL
Ceiling joists added, render spec amended			
P1	21.05.2018	DJ	DL
Plasterboard to ceiling thickness increased, gutter note amended			
REV	Date	Drawn by:-	Checked by:-
Status	Purpose of issue		

drawing stage	Tender		
client	High Peak DC		
project	Glossop Town Hall Re-roof		
drawing title	Proposed Roof Details - Sheet 3		
date	17.05.2018	drawn	DJ
scale @ A1	1 : 5	checked	DL