

Chew Brook Design
 The Old Post Room
 34 Chew Valley Road
 Greenfield
 OL3 7DA
 Tel: 01457 871202
 Email: enquiries@william-mccall.com

DATE: MAY 1, 2018
 CLIENT REF: [LOXLEY HOMES]

TO

MR S DOBIE
 LOXLEY HOMES

Chicken Shed (2 No.)

SITE LOCATION

Bankwood Mill, Charlesworth

BUILDING VOLUME

UNIT

Building Volume

1794.9 m³

FOOTPRINTS

UNIT

Building footprint

588.5 m²

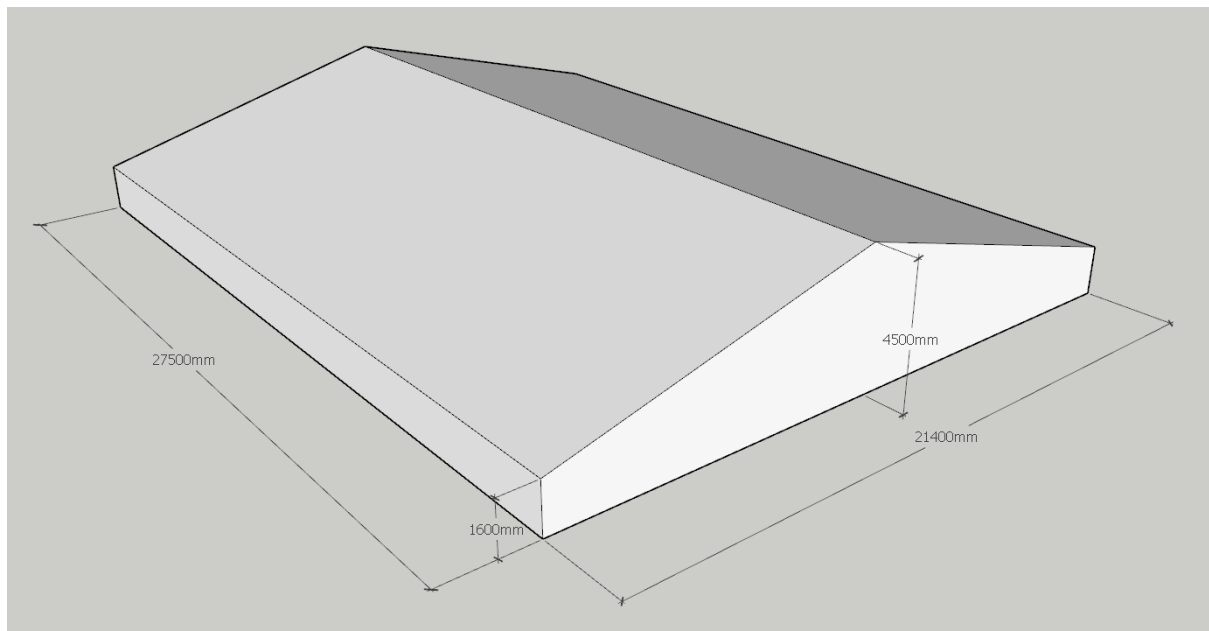

Please note: There are 2 Chicken Shed buildings, the volume on this page denotes the volume & foot print for 1 of the buildings, however the accumulative volume & foot print figures at the end of this document denotes the total of both buildings & the other buildings on the site.

Chicken Shed with Porch (2 No.)

SITE LOCATION

Bankwood Mill, Charlesworth

BUILDING VOLUME

UNIT

Building Volume

1806.9 m³

FOOTPRINTS

UNIT

Building footprint

592.5 m²

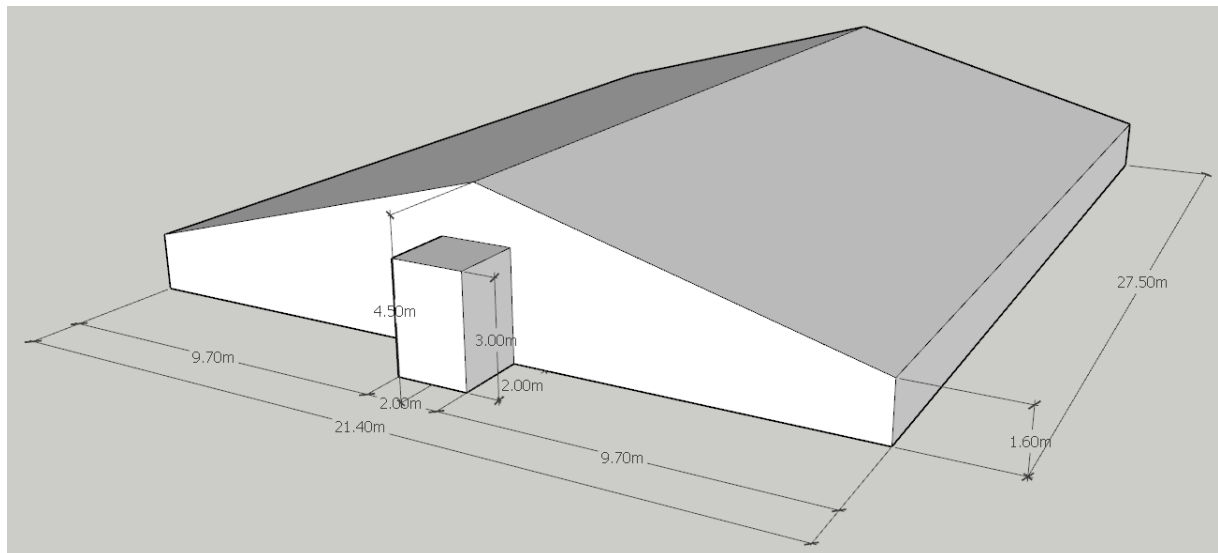

Please note: There are 2 Chicken Sheds with porch buildings, the volume on this page denotes the volume & foot print for 1 of the buildings, however the accumulative volume & foot print figures at the end of this document denotes the total of both buildings & the other buildings on the site.

Metal Industrial Unit (1 No.)

SITE LOCATION

Bankwood Mill, Charlesworth

BUILDING VOLUMES

UNIT

Building Volume

772 m³

FOOTPRINTS

UNIT

Building Footprint

169.7 m²

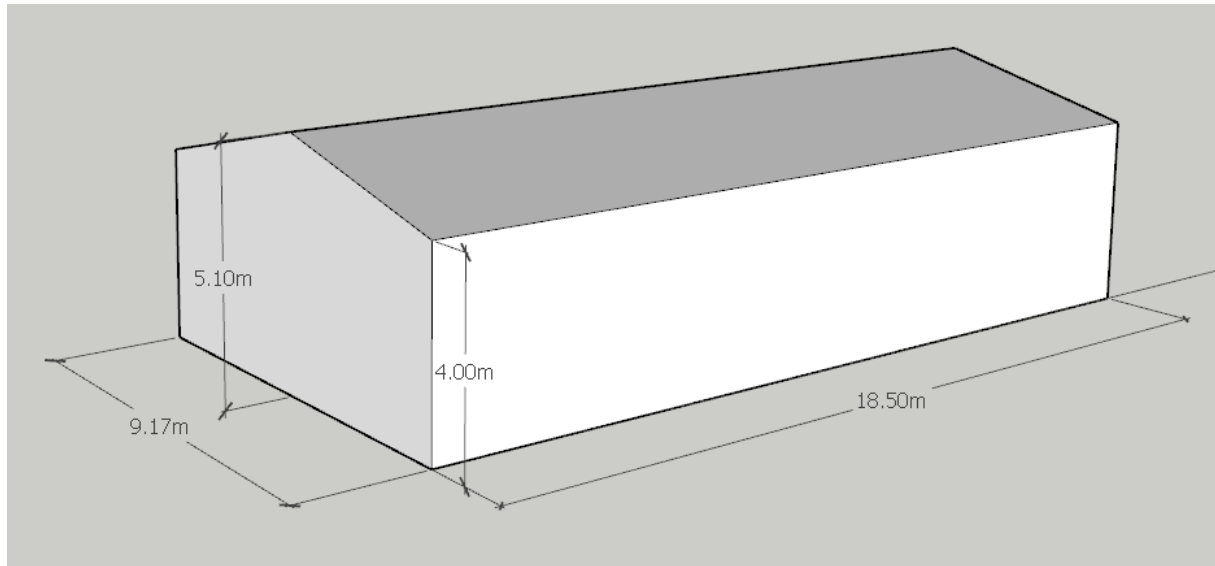

Service Building (1 No.)

SITE LOCATION

Bankwood Mill, Charlesworth

VOLUMES

Building Volume

UNIT

9.9 m³

FOOTPRINTS

Building Footprint

UNIT

4.3 m²

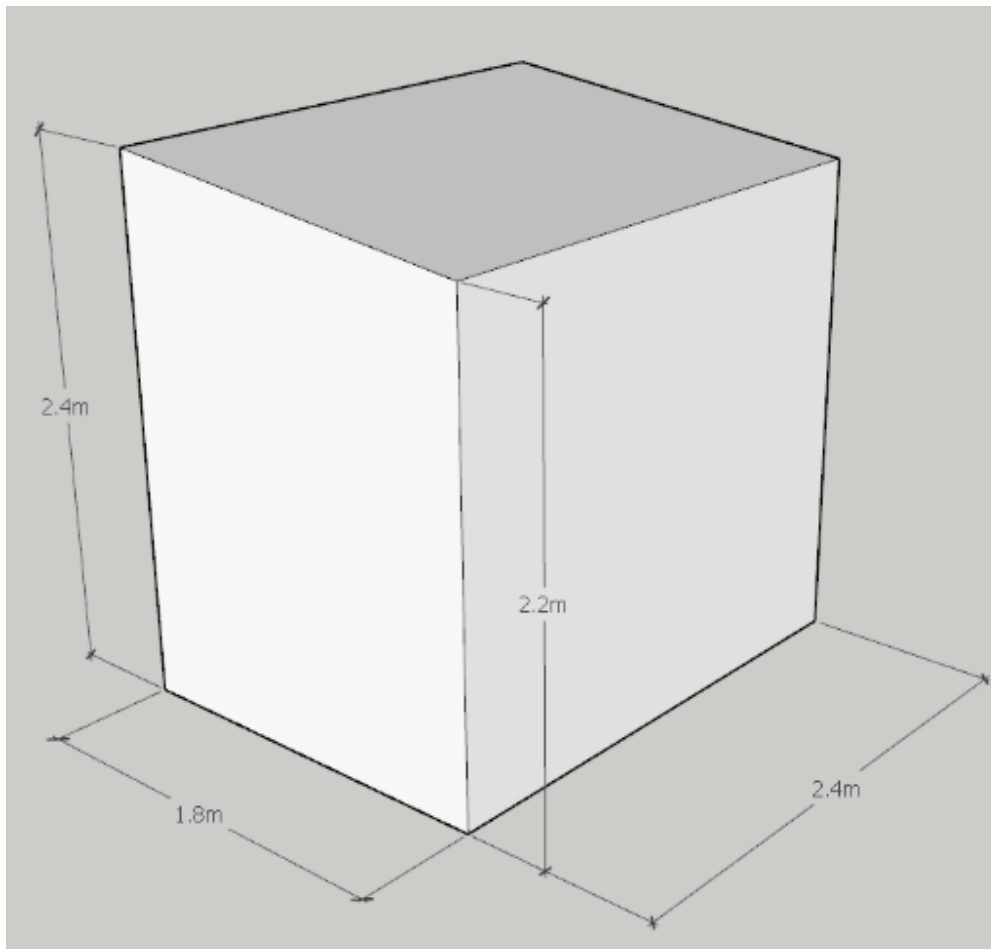

Totals

VOLUMES	UNIT
Combined Building Volume	7985.6 m ³

FOOTPRINTS	UNIT
Combined Building Footprint	2536 m ²

HEIGHT	UNIT
Maximum Height of Buildings	5.1 m