

Existing Front Elevation

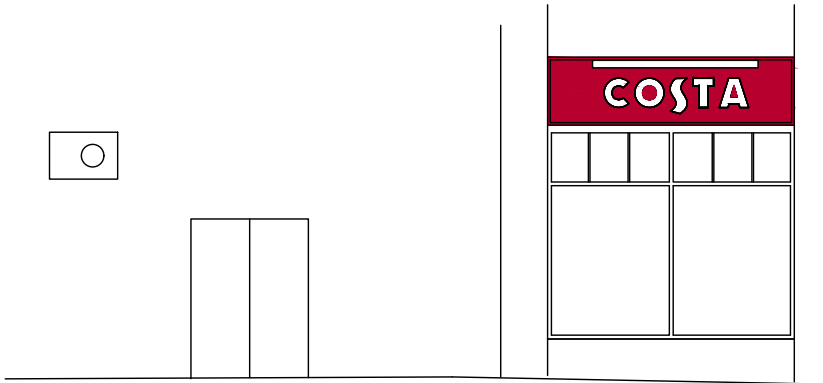

Existing Side Elevation



Existing Back Elevation



Proposed Front Elevation

1. COSTA LETTERING @ 1:20

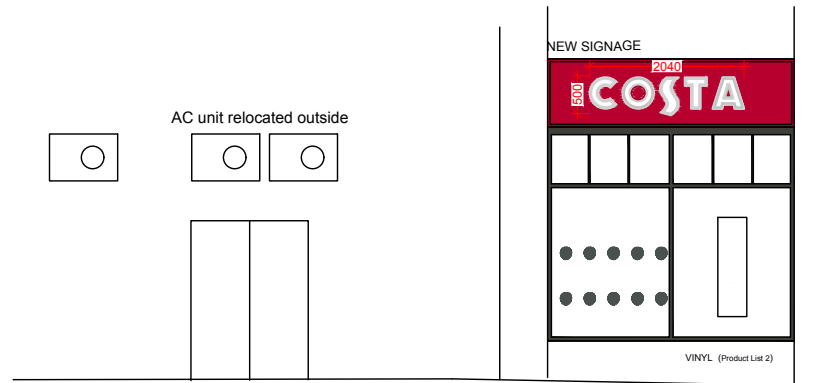
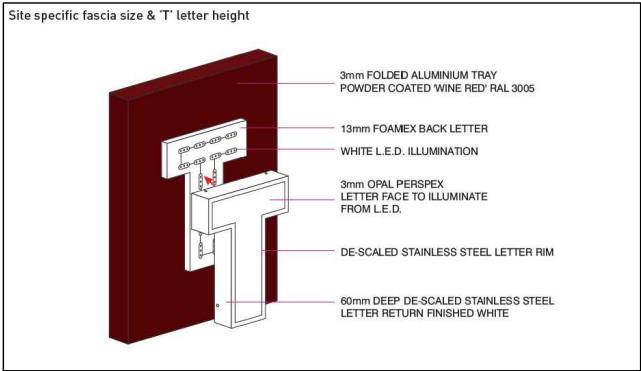

Proposed Back Elevation

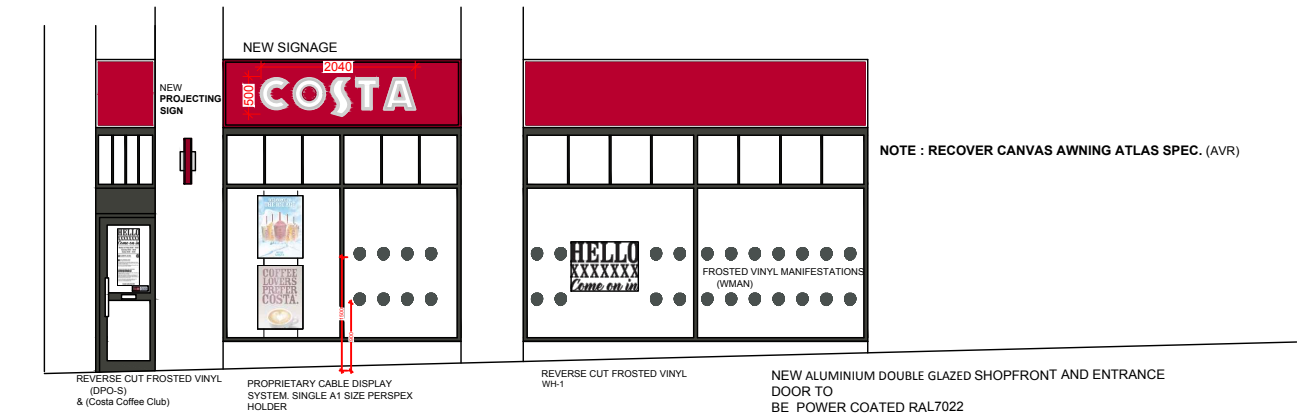

Proposed Side Elevation

2.PROJECTING SIGN @ 1:20

Internally illuminated double sided projecting sign comprising of an aluminium carcass with opal polycarbonate face panels c/w face applied vinyls. COSTA lettering to be weeded out & left clear, both sides of sign to be illuminated via LED's mounted to a 3mm thick clear acrylic carrier within. Sign to be fixed to curved stone corner fascia via a box section brushed s/s arm, and fixed to a 3mm steel plate, which is to be cloaked with s/s folded tray to hide fixings.

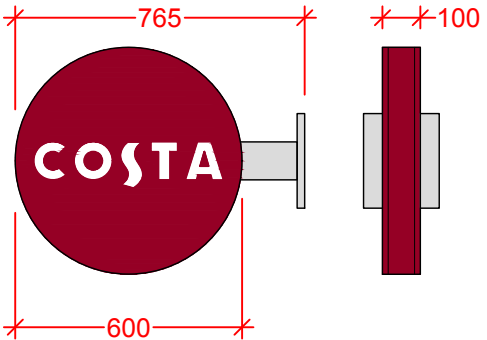

1. To be read in conjunction with other consultants drawings.
2. Check site conditions prior to commencement of work.
3. Any discrepancies to be reported directly to the Project Manager.
4. All dimensions for existing buildings and openings to be checked on site by contractor.
5. All drawings are the copyright of PEP Project Management Ltd.



**COSTA**

Project: Glossop

Address: 1 Norfolk Square  
Glossop  
SK13 8PN

Job/Drg No.:	A825017/08	Rev:	D	Date:	26/04/17
Scale:	1:100 @ A3	Drg by:	SC	Check by:	AC
Drawing Title:					
Elevation					
Rev by / date:					
A - SC - 29/08/17					
B - SC - 31/08/17					
C - SC - 06/09/17					
D - SC - 26/09/17					

**PEP**

PROJECT MANAGEMENT LTD.  
DESIGN | CONSTRUCTION | SHOPFITTING

3 Liscombe West, Liscombe Park,  
Soulbury, Leighton Buzzard, LU7 0JL

admin@peppm.co.uk  
01442 827106