

67 Primrose Terrace, Glossop

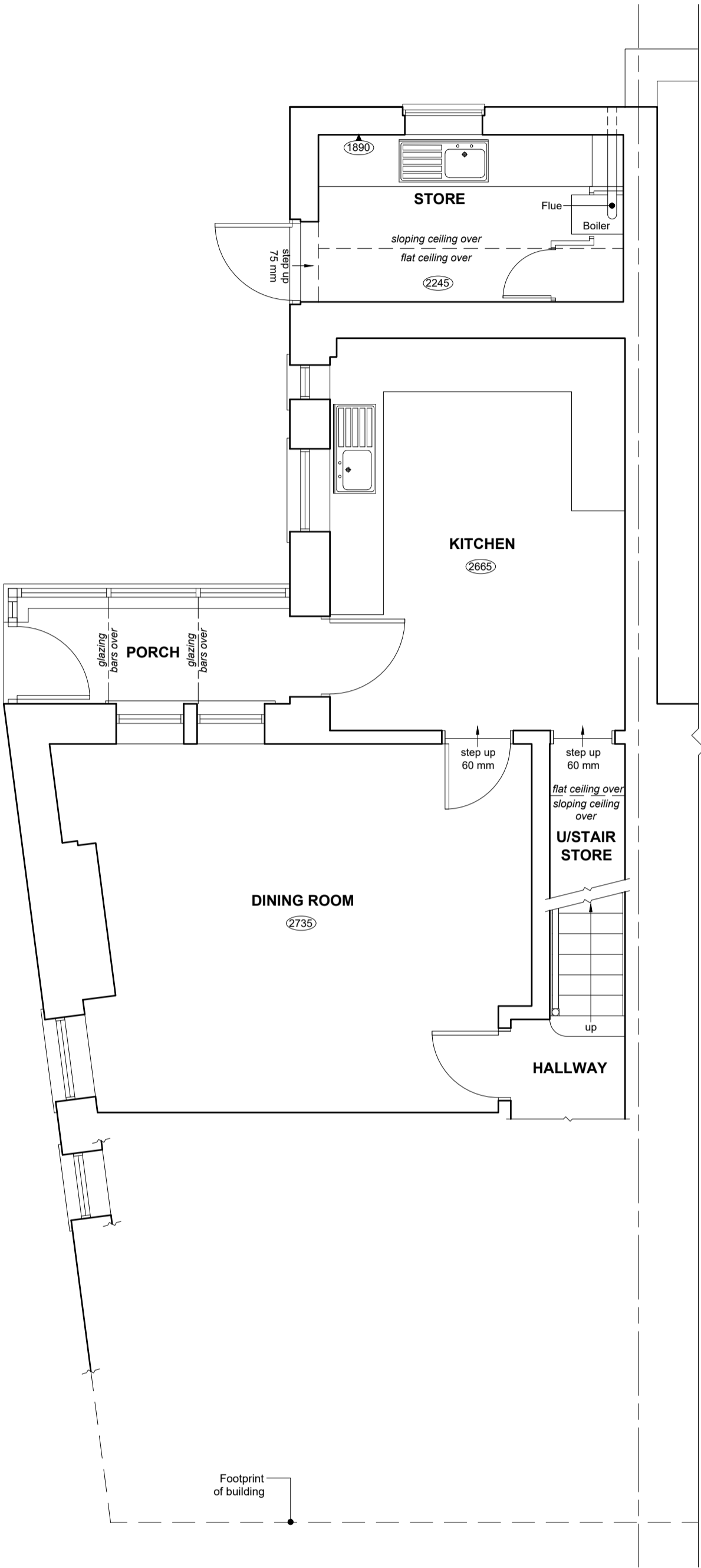

EXISTING PART GROUND FLOOR PLAN
(Scale 1:50)

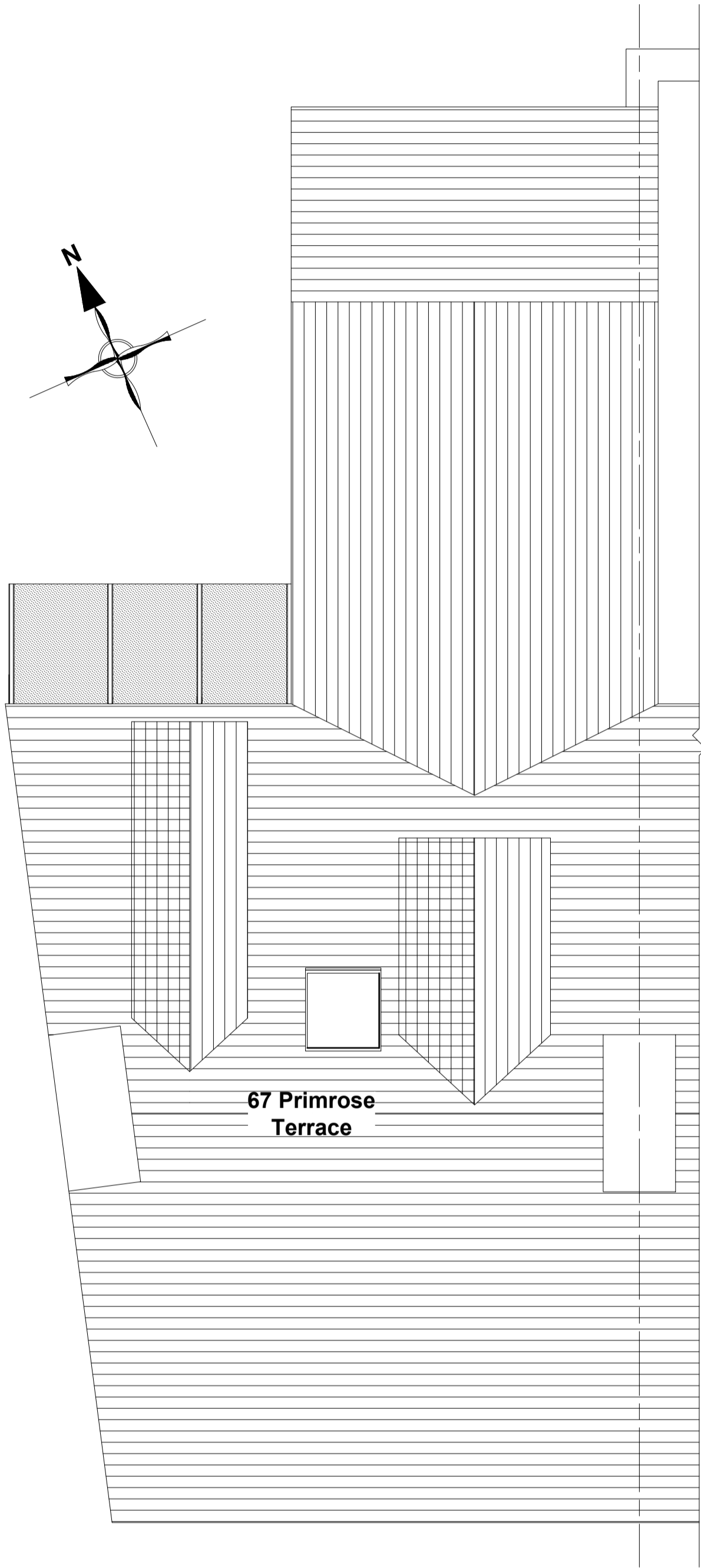

EXISTING ROOF PLAN
(Scale 1:50)

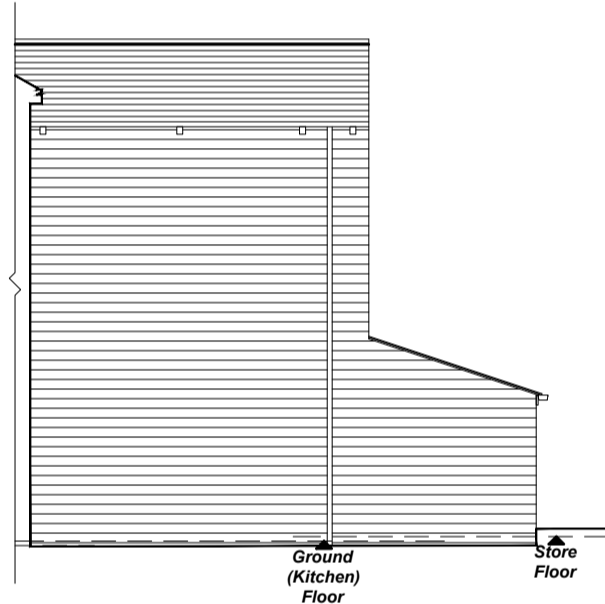

EXISTING SIDE (SOUTH
EASTERN) ELEVATION
(Scale 1:100)



EXISTING REAR (NORTH
EASTERN) ELEVATION
(Scale 1:100)



EXISTING SIDE (NORTH WESTERN) ELEVATION
(Scale 1:100)

NOTES
All dimensions are to be checked on site and any discrepancies referred to the designer prior to proceeding. All levels are to be confirmed on site prior to proceeding with the work. All discrepancies between information shown on the drawing and the information shown on the specification are to be referred to the designer prior to proceeding with the works. All component sizes and references to be checked prior to the ordering of materials. Positions of existing drain runs and associated installations to be confirmed prior to proceeding and drains checked as necessary. All relevant boundary positions to be checked prior to proceeding. Any on site design changes must be reported to the designer and agreed with the relevant authority prior to proceeding. Levels shown are related to an arbitrary datum and therefore not related to ordnance datum.

Revision Date Details

ra grundy R.A. Grundy Architectural Services
30, PARK ROAD, HADFIELD, GLOSSOP, DERBYSHIRE SK13 2AH
TEL: 0774 501 3662 E-MAIL: info@ragrundy.co.uk

Project: 67 Primrose Terrace
Glossop
Derbyshire
SK13 8EJ

Client: Mr. J. and Mrs. V. Gafney

Drawing Title: EXISTING PLANS & ELEVATIONS

Drawn by: R.G. Date: 1st December 2017

Drawing No.: 1723P.01 Scale: As shown @ A1

Revision: