

EXISTING ELEVATIONS 1:100

SIDE ELEVATION (WEST)

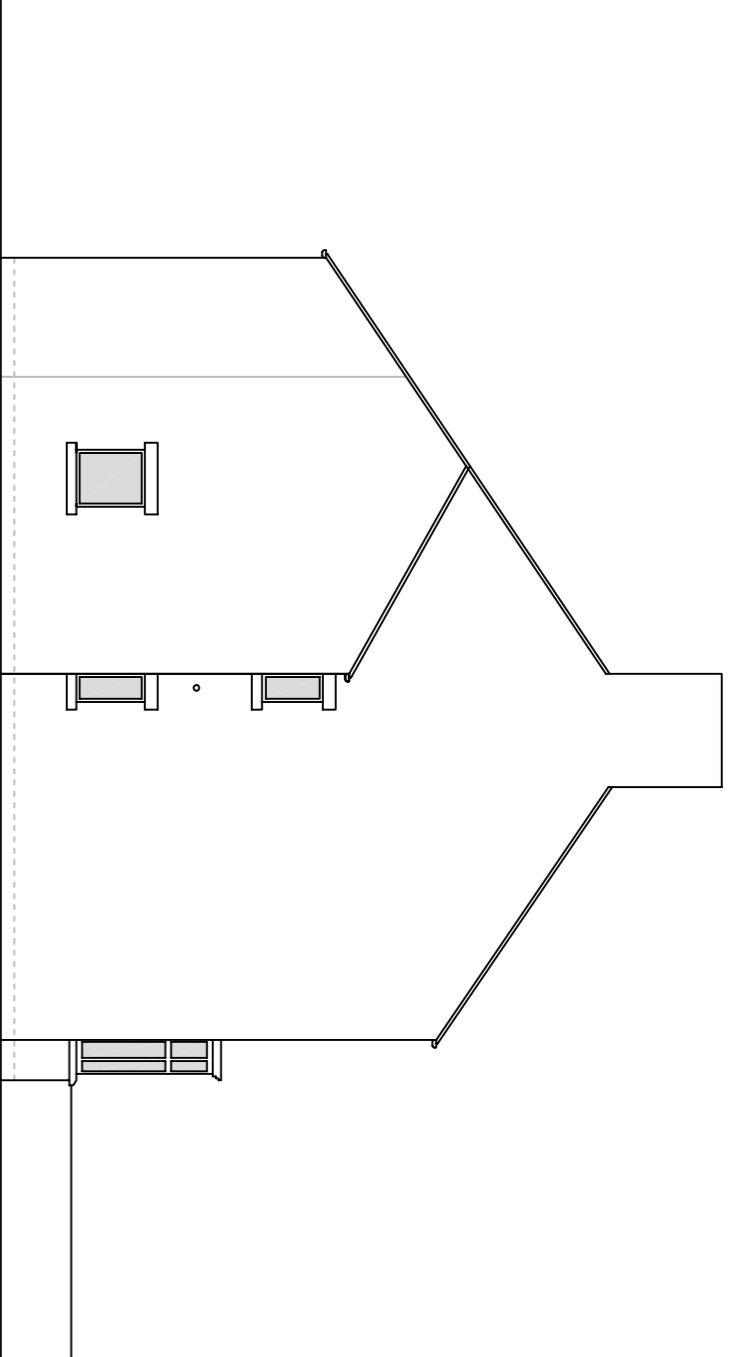

FRONT ELEVATION

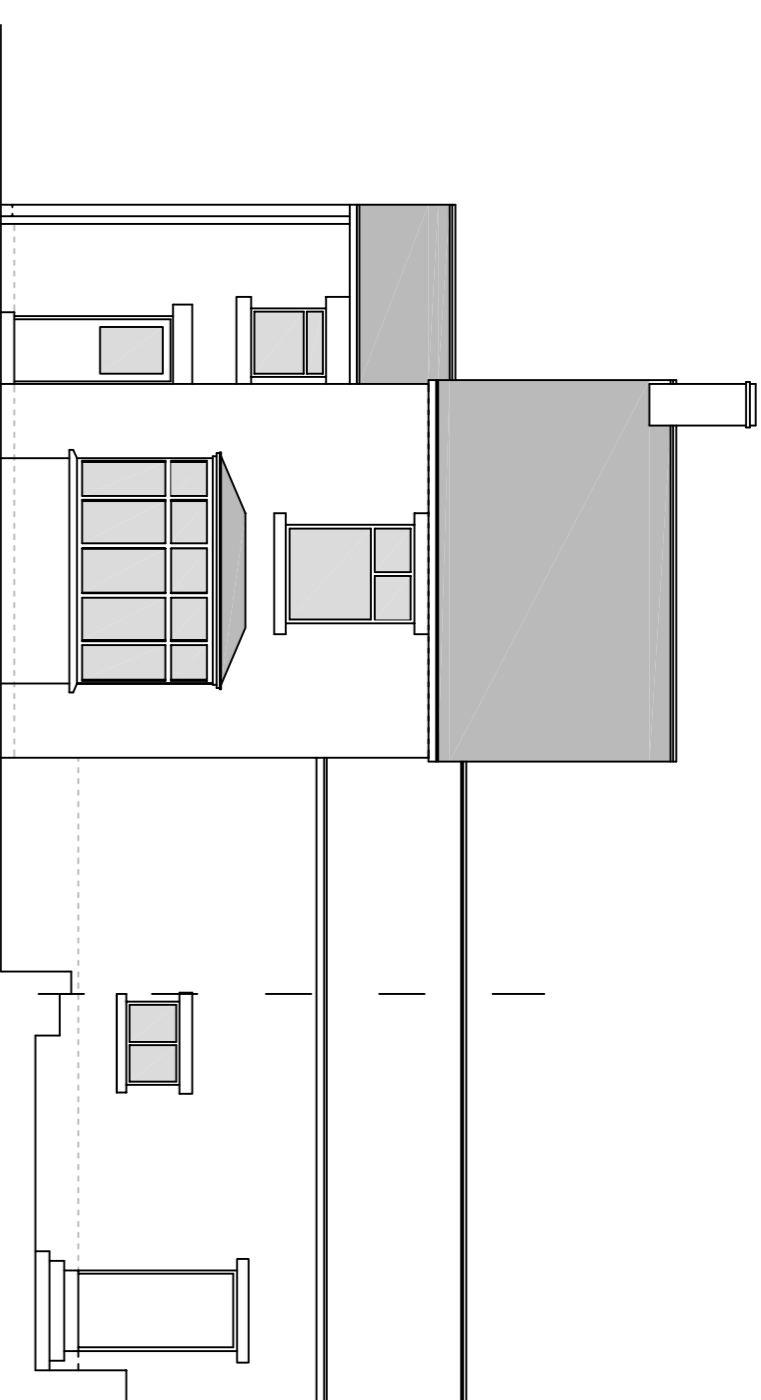

SIDE ELEVATION (EAST)

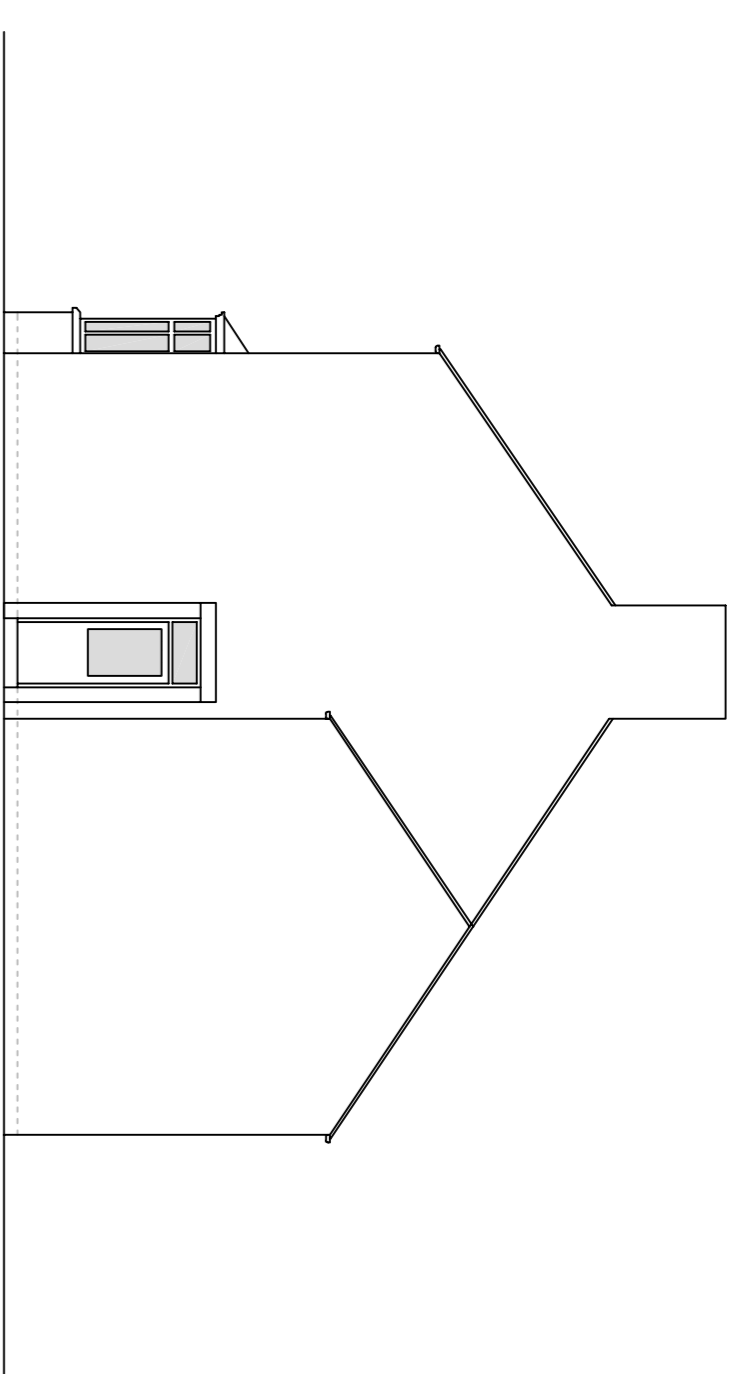

PROPOSED ELEVATIONS 1:100

FRONT ELEVATION

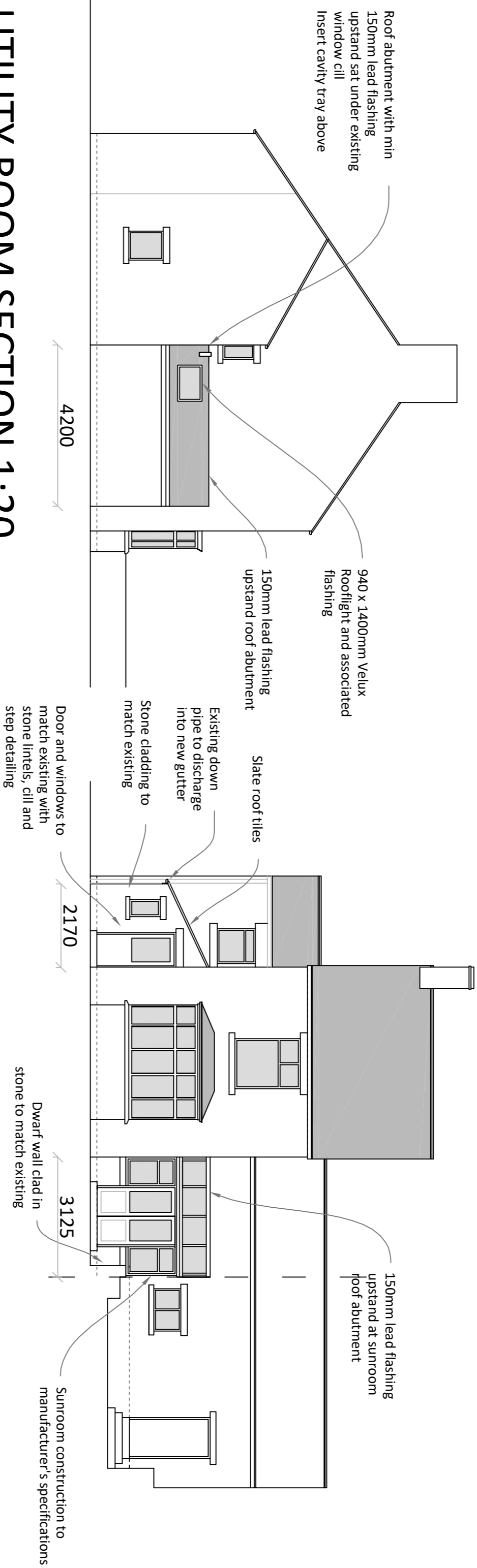

SIDE ELEVATION (EAST)

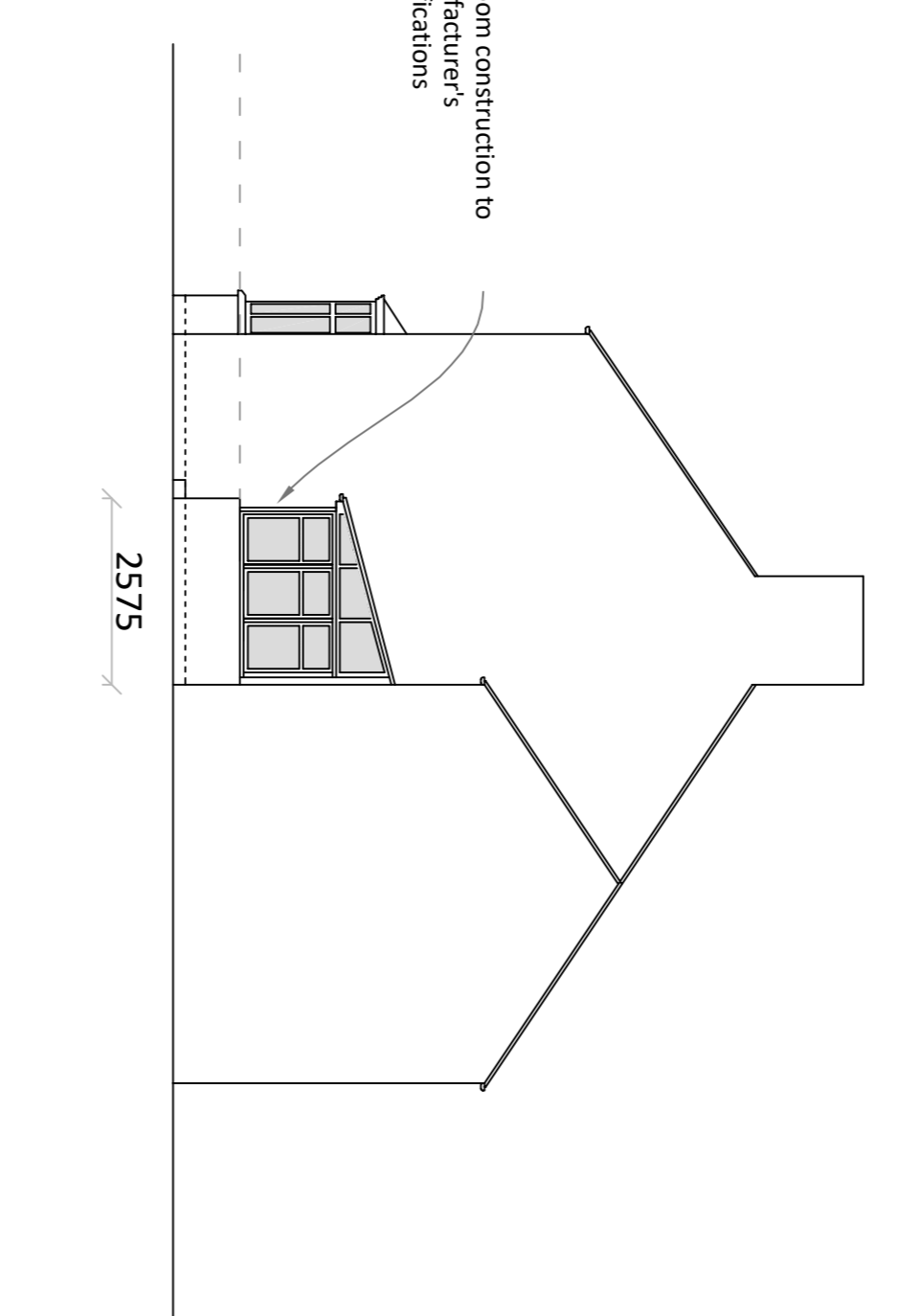

UTILITY ROOM SECTION 1:20

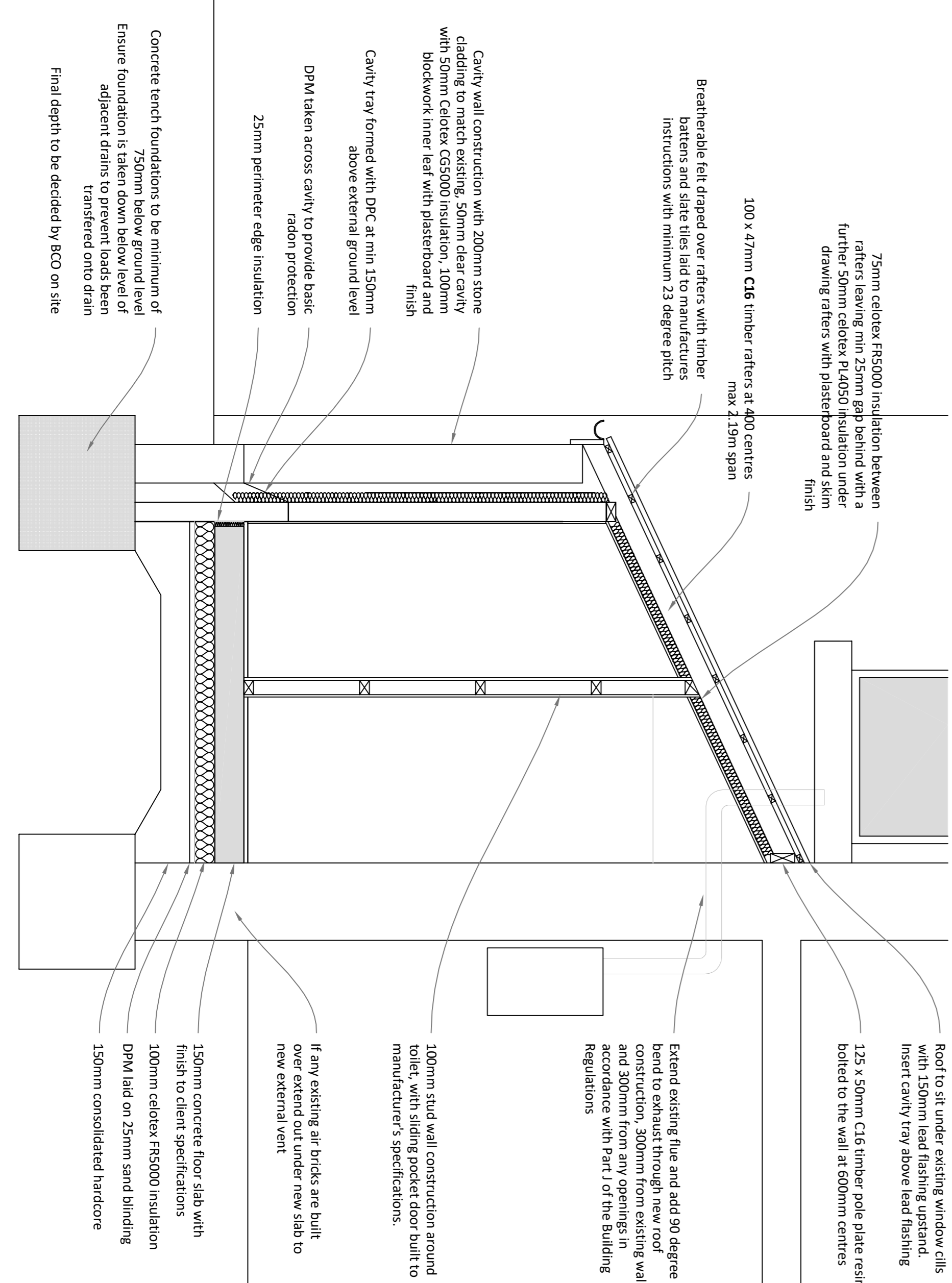

MATERIALS AND WORKMANSHIP

All works are to be carried out in a workmanlike manner. All materials and workmanship must comply with Regulation 7 of the Building Regulations, all relevant British Standards, European Standards, Agreement Certificate, Product Certification of Schemes (Kite Marks) etc. Products conforming to a European technical standard or harmonised European product should have a CE marking.

THERMAL BRIDGING

Care shall be taken to limit the occurrence of thermal bridging in the insulation layers caused by gaps within the thermal element, (i.e. around windows and door openings). Reasonable provision shall also be made to ensure the extension is constructed to minimise unwanted air leakage through the new building fabric.

BASIC RADON PROTECTION

Provide a 1200g (300 um) radon membrane under floor slab lapped 300mm double wetted and taped with gas proof tape at joints and service entry points. Carry membrane over cavity and provide suitable cavity tray and weep holes.

EXISTING STRUCTURE

Existing structure including foundations, beams, walls and lintels carrying new and altered loads are to be exposed and checked for adequacy prior to commencement of work and as required by the Building Control Officer.

BEAMS

Supply and install new structural elements such as new beams, roof structure, floor structure, bearings, and padstones in accordance with the Structural Engineer's calculations and details. New steel beams to be encased in 12.5mm Gyproc Fireline board with staggered joints. Gyproc FireCase or painted in Nulifire 5 or similar intumescent paint to provide 1/2 hour fire resistance as agreed with Building Control. All fire protection to be installed as detailed by specialist manufacturer.

LINTELS

- For uniformly distributed loads and standard 2 storey domestic loadings only. Lintel widths are to be equal to wall thickness. All lintels over 750mm sized internal door openings to be 65mm deep pre-stressed concrete plank lintels. 150mm deep lintels are to be used for 900mm sized internal door openings. Lintels to have a minimum bearing of 150mm on each end. Any existing lintels carrying additional loads are to be exposed for inspection at commencement of work on site. All pre-stressed concrete lintels to be designed and manufactured in accordance with BS 8110, with a concrete strength of 50 or 40 N/mm² and incorporating steel strands to BS 5886 to support loadings assessed to BS 5977 Part 1.

For other structural openings provide proprietary insulated steel lintels suitable for spans and loadings in compliance with Approved Document A and lintel manufacturer standard tables. Stop ends, DPC trays and weep holes to be provided above all externally located lintels.

OPENINGS AND RETURNS

An opening or recess greater than 0.1m² shall be at least 350mm from the supported wall (measured internally).

TRENCH FOUNDATION

Provide 750mm x 600mm trench fill foundations, concrete mix to conform to BS EN 206-1 and BS 5350-2. All foundations to be a minimum of 1000mm below ground level, exact depth to be agreed on site with Building Control Officer to suit site conditions. All constructed in accordance with 2004 Building Regulations A12 and BS 8004:1986 Code of Practice for Foundations. Ensure foundations are constructed below invert level of any adjacent drains. Base of foundations supporting internal walls to be min 600mm below ground level. Slightly resistant cement to be used if required. Please note that should any adverse soil conditions or difference in soil type be found or any major tree roots in excavations, the Building Control Officer is to be contacted and the advice of a structural engineer should be sought.

PERWORK THROUGH WALLS

Where new pipework passes through external walls form roofer joints either side wall face of max length 600mm with flexible joints with short length of pipe welded in wall. Alternatively provide 75mm deep pre-cast concrete plank lintels over drain to form opening in wall to give 50mm space all round pipe; mask opening both sides with rigid sheet material and compressible sealant to prevent entry of fill or vermin.

ELECTRICAL

All electrical work required to meet the requirements of Part P (electrical safety) must be designed, installed, inspected and tested by a competent person registered under a competent person self certification scheme such as BRE Certification Ltd, BS1 NICEIC Certification Services or Zurich Ltd. An appropriate BS7671 Electrical Installation Certificate is to be issued for the work by a person competent to do so. A copy of a certificate will be given to Building Control on completion.

INTERNAL LIGHTING

Install low energy light fittings that only take lamps having a luminous efficacy greater than 45 lumens per circuit watt and a total output greater than 400 lumen lumens. Not less than three energy efficient light fittings per four of the light fittings in the main dwelling spaces to comply with Part L of the current Building Regulations and the Domestic Building Services Compliance Guide.

HEATING

Extend all heating and hot water services from existing and provide new TRVs to radiators. Heating system to be designed, installed, tested and fully certified by a GAS SAFE registered specialist. All work to be in accordance with the local Water / Authorities bye laws, the Gas Safety (Installation and Use) Regulations 1998 and IEE Regulations.

EXTRACT TO UTILITY ROOM

To utility room provide mechanical ventilation ducted to external air capable of extracting at a rate of 30 litres per second. Internal doors should be provided with a 10mm gap below the door to aid air circulation. Ventilation provision in accordance with the Domestic Ventilation Compliance Guide. Intermitent extract fans to BS EN 13141-4. All fixed mechanical ventilation systems, where they can be tested and adjusted, shall be commissioned and a commissioning notice given to the Building Control Body.

INTERNAL STUD PARTITIONS

100mm x 50mm softwood treated timbers studs at 400mm ctrs with 50 x 100mm head and sole plates and solid intermediate horizontal noggin at 1/3 height or 450mm. Provide min 10kg/m² density acoustic soundproof quilt tightly packed (eg 100mm Rockwool or Isovol mineral fibre sound insulation) in all voids the full depth of the stud. Partitions built off double up joists where partitions run parallel or provide noggin where at right angles, or built off DPC on thickened concrete slab if solid ground floor. Walls faced throughout with 12.5mm plaster board with skim plaster finish. Taped and jointed complete with beads and stops.

EXTRACT TO W/C

W/C to have mechanical ventilation ducted to external air with an extract rating of 15l/s operated via the light switch. Vent to have a 15min overrun if no window in room. Internal doors should be provided with a 10mm gap below the door to aid air circulation. Ventilation provision in accordance with the Domestic Ventilation Compliance Guide. Intermitent extract fans to BS EN 13141-4. All fixed mechanical ventilation systems, where they can be tested and adjusted, shall be commissioned and a commissioning notice given to the Building Control Body.

FLUE FOR NEW GAS BOILER

The flue will be installed, commissioned and tested by a "competent person" and a certificate issued that the installation complies with the requirements of PART L. All work to be in accordance with the local Water Authorities bye laws, the Gas Safety (Installation and Use) Regulations 1998 and IEE Regulations.

PLANS ARE TO BE READ IN CONJUNCTION WITH STRUCTURAL ENGINEERS DETAILS

IT IS THE RESPONSIBILITY OF THE CONTRACTOR TO CHECK ALL MEASUREMENTS ON SITE PRIOR TO WORK COMMENCING

IT IS THE RESPONSIBILITY OF THE OWNER TO ENSURE ALL ASPECTS OF THE PARTY WALL ETC 1995 ACT ARE MET

Building Regulations Elevations & Section

Single Storey Side Utility & Sunroom Extensions

Swan Cottage
Whitehough
High Peak
SK23 6EJ

Scale - 1:100 @ A1
unless stated
Drawn By - EH
Date - 11.2017

Rev	Description	Date

DRAWING REF: SC/PL/02

Plans & Design

Emma Hall MBEng BA Hons
www.plansanddesign.co.uk
07912 845 210