

NOTE
 This drawing is copyright of N.B.D.A. Ltd. and should not be reproduced without permission. Dimensions should not be scaled off this drawing, if in doubt check with the architect. All dimensions should be checked on site. All dimensions are in millimetres unless stated otherwise. Refer to structural engineers for details and specifications of steel work and structural members.

Revisions

Ref.	Description	Revision Date	Issued by
A	Construction Issue. Drawings and layout updated to suit structure from engineer	01.09.15	NJB
B	Windows WE.06 and WE.07 revised	19.11.15	NJB
C	Stair A and B revised	23.11.15	NJB
D	WE.16 and WE.19 openings made wider	03.11.15	NJB
E	Layout Updated.	19.04.16	NJB
F	Layout Updated.	05.05.16	NJB
G	Layout updated.	17.05.16	NJB
H	Drawings updated to as built	13.03.17	NJB
I	Drawings updated to as built	30.10.17	NJB

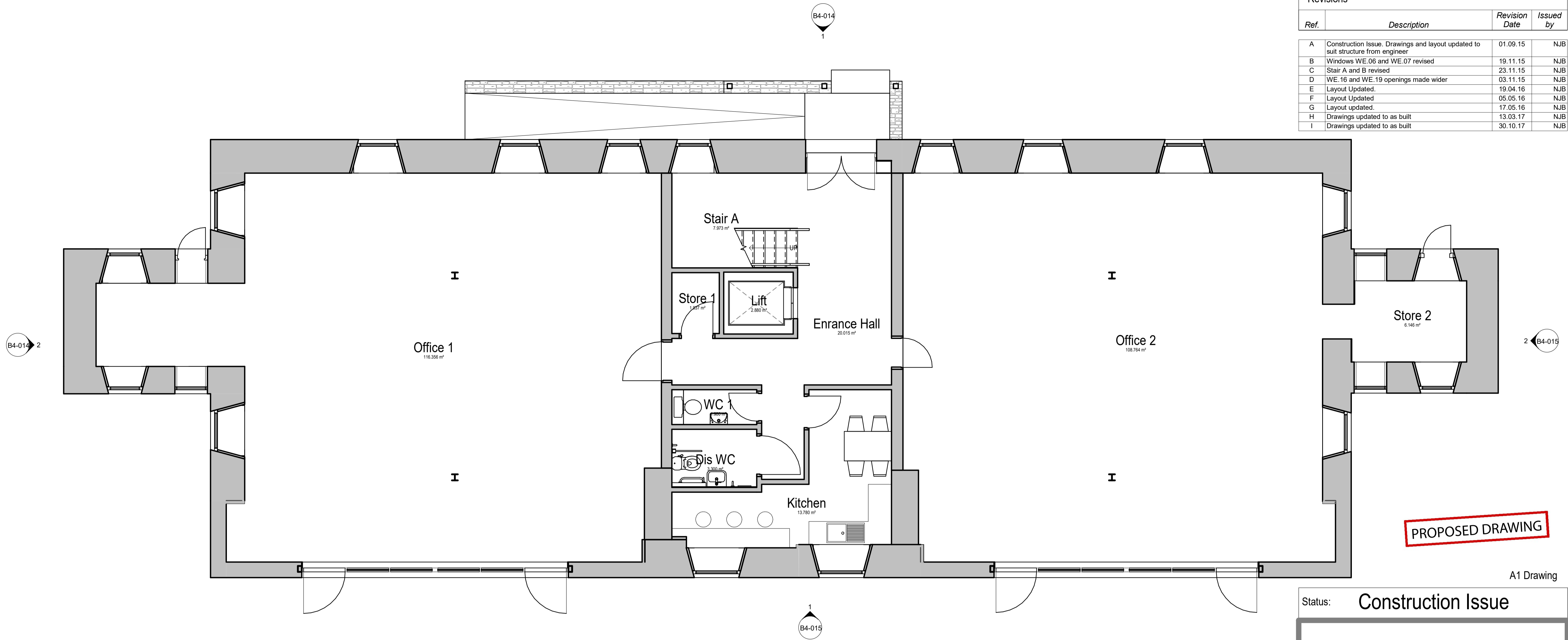

Proposed Ground Floor Plan
 1 : 50

PROPOSED DRAWING

A1 Drawing

Status: **Construction Issue**

Stevenson Deane

Project Name :- **Ex-Council Offices - Chapel-en-le-Frith - B4**

Drawing Title :- **Proposed Ground Floor Plan**

Scale :-	Date Created :-	Created by :-	Checked by :-
1 : 50	04/12/14	NJB	

NBDA
 ARCHITECTS

Northern Building Design Associates Limited
 The Old Church, Palmerston Street,
 Bollington, Cheshire. SK10 5PW
 Tel: 01625 575550 Fax: 01625 576606
 email: design@nbda-architects.co.uk
 www.nbda-architects.co.uk

Job no.	Drawing no.	Rev
1293	B4-010	I