

FRONT ELEVATION.

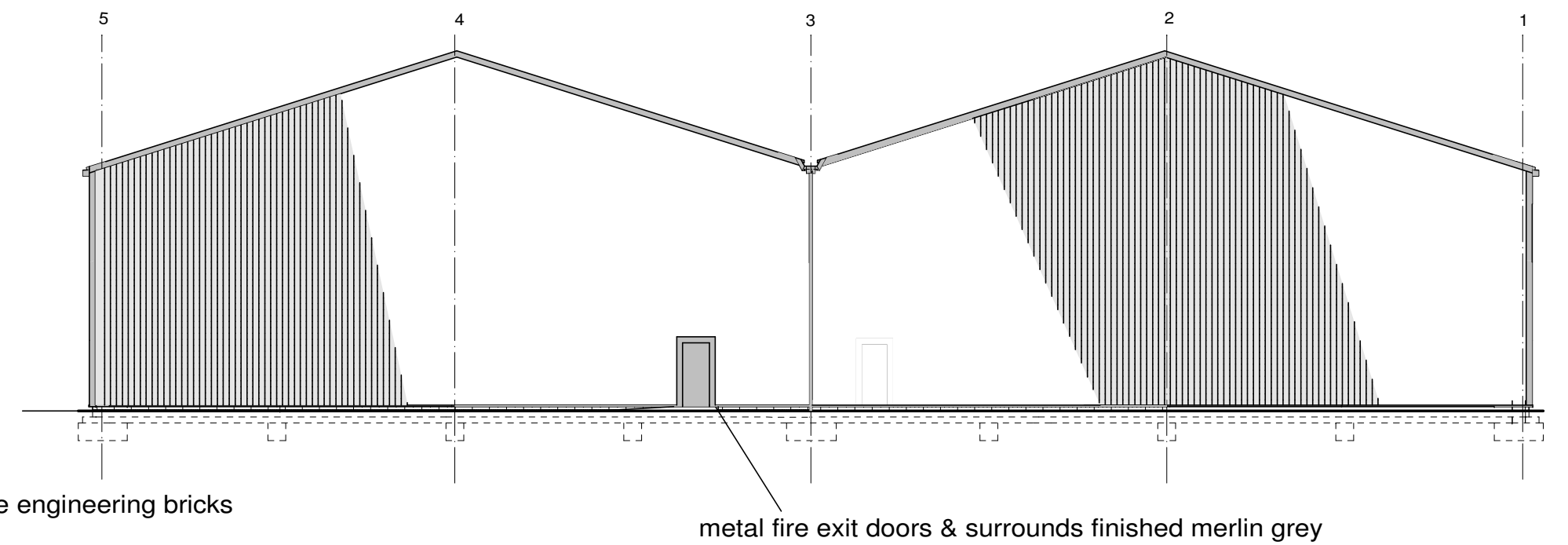

REAR ELEVATION. scale 1:200.

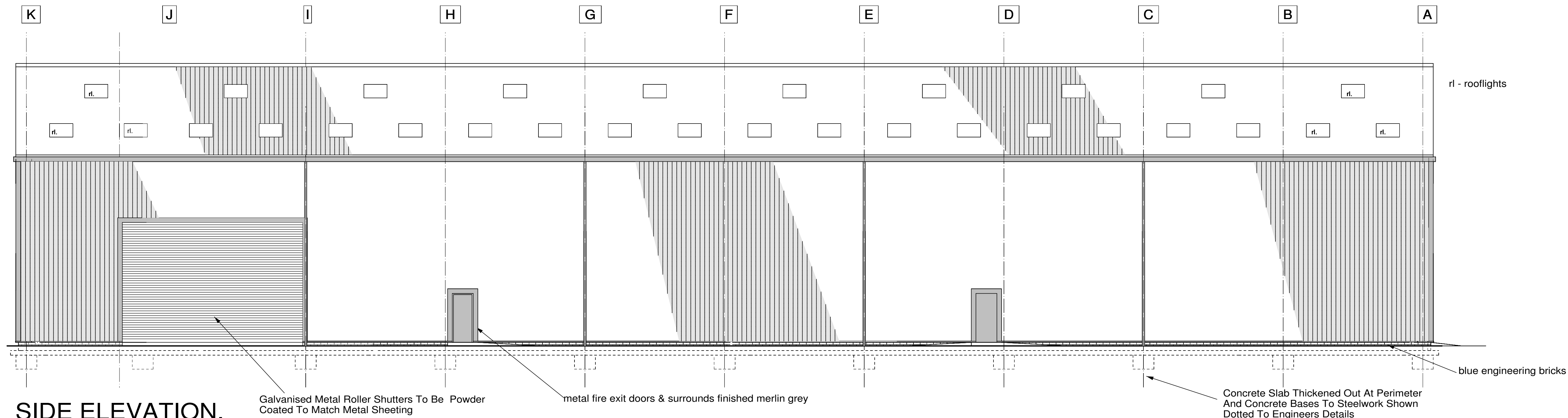

SIDE ELEVATION.

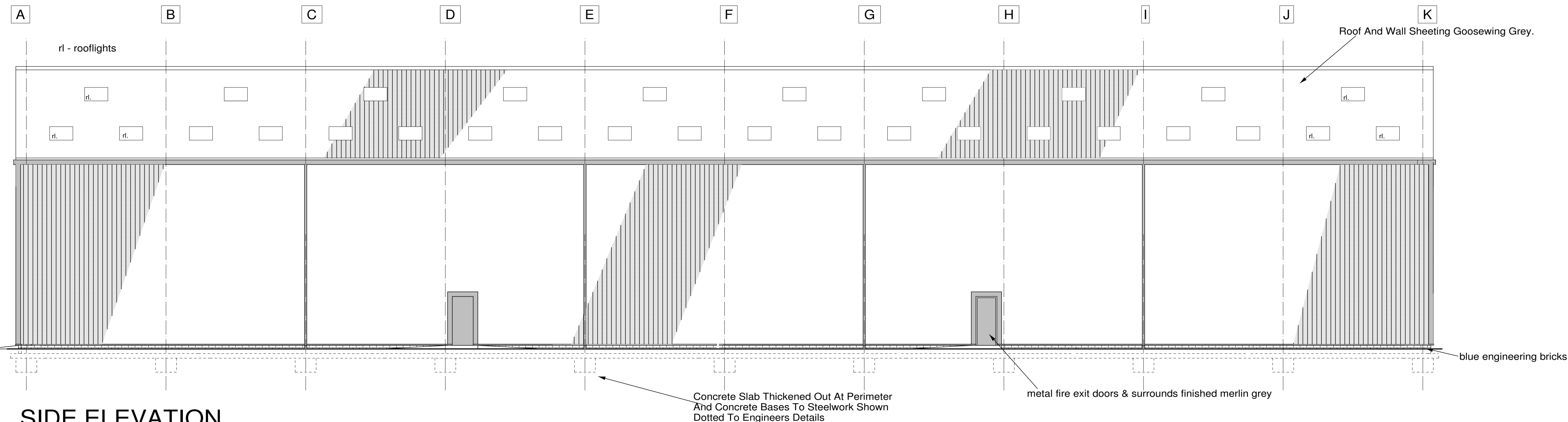

SIDE ELEVATION.

GENERAL NOTES:

Roof And Wall Sheeting Goosewing Grey.

Barge Boards, Door & Window Surrounds
Drip Flashings & External Corner Flashings
Merlin Grey.

RWP's & Gutters Painted Merlin Grey
Colour, Gutters To Be 200x200 Box
Metal, Rwp'S To Be 100x100
Aluminium

Goosewing Grey RAL 080 70 05.
Merlin Grey RAL 180 40 05.

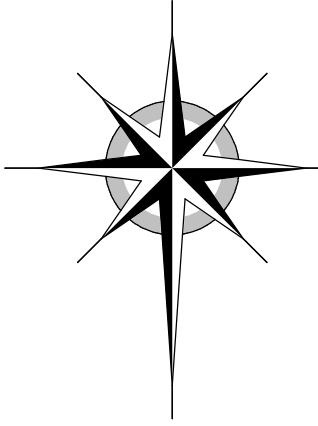

metres at 1:200

metres at 1:100

REVISIONS:
All dimensions to be checked on site.
This drawing and design and all information contained therein
is the sole copyright of Stone Architectural Services Ltd.
Reproduction is strictly forbidden without written consent.



Stone Architectural Services Ltd.

Chartered Architectural Technologist.

Project
VINYL PARTNERS LLP.
CEDAR AVE, HARPUR HILL,
HIGH PEAK.

Drawing Title
PROPOSED WAREHOUSE STORAGE
PORTAL FRAMED BUILDING.
ELEVATIONS.

Scale. Date Drg. No.
1:100. Nov. 2015. 09/99/299.

72 Bank Side, Stone,
Staffordshire, ST15 0HP.
Tele: 01785 501015.