

Client  
EURO REPAR

Site Name  
Horderns

Site Address  
79-85 Market Street  
Chapel-en-le Firth  
High Peaks  
Derbyshire  
SK23 0JD

Futurama WO  
131466

Site Code  
XXXX

Olympia House  
Lockwood Court  
Middleton Grove  
Leeds  
LS11 5TY  
United Kingdom

P: 0113 270 5595  
F: 0113 277 1143  
E: [postbox@futurama.ltd.uk](mailto:postbox@futurama.ltd.uk)

delivering  
branded  
environments™



Revision:

- |    |   |
|----|---|
| V1 | 24/07/17 - GH - Original scheme                             |
| V2 | 31/07/17 - GH - Add directional Sign H                      |
| V3 | 17/08/17 - GH - Add scaled site plan & existing elevations. |
| V4 | 13/09/17 - GH - Add existing & proposed signage in situ     |



Client  
EURO REPAR

Site Name  
Horderns

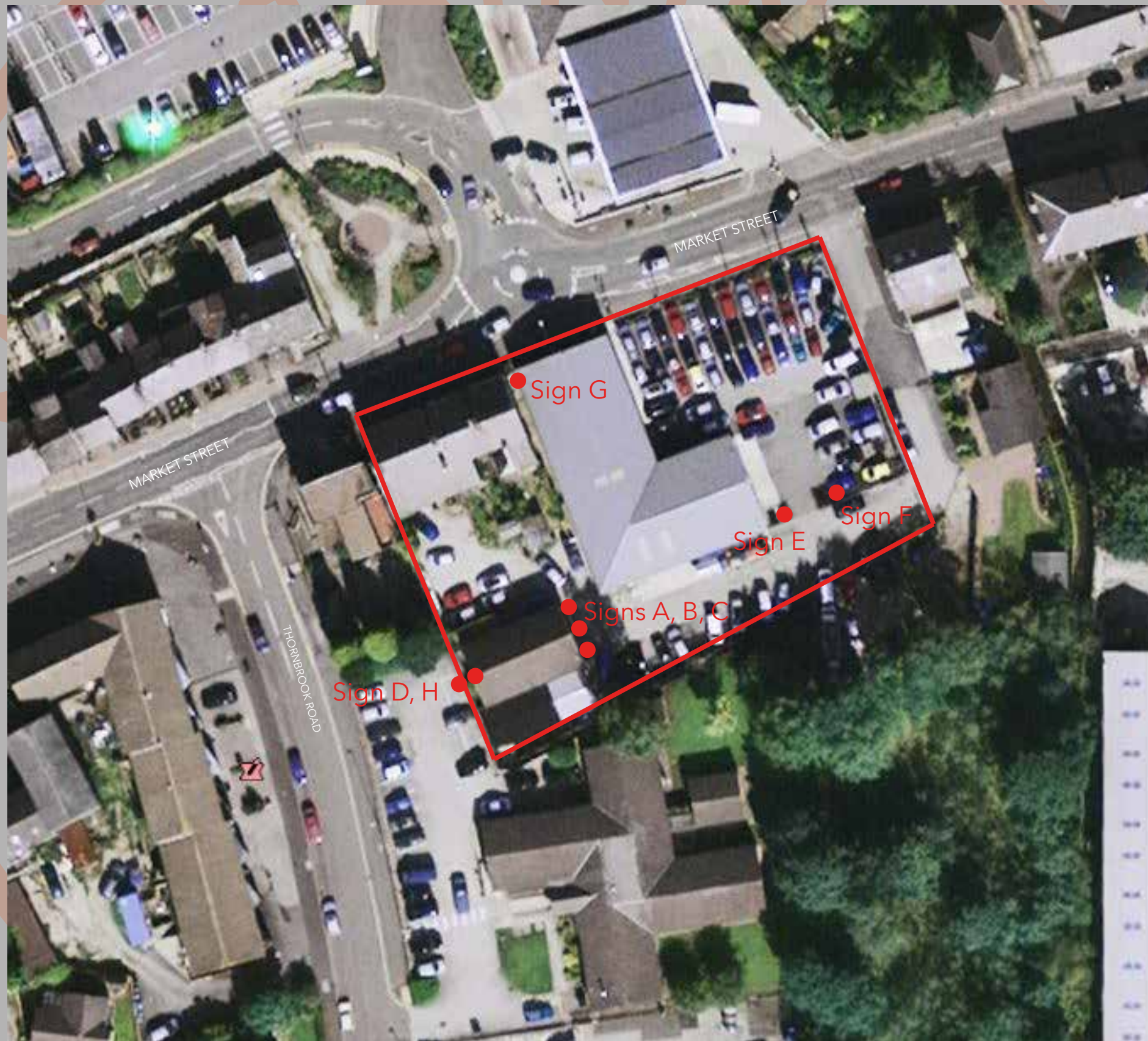

Site Map  
NTS





Existing view:

Proposed view:

Existing / Proposed  
View





Sign D

Sign H



Proposed view:

Existing view:

Existing / Proposed  
View



Client  
EURO REPAR

Site Name  
Horderns



Proposed view:



Existing view:

Existing / Proposed  
View

Client  
EURO REPAR

Site Name  
Horderns



Sign E

Sign F



Proposed view:

Existing view:

Existing / Proposed  
View

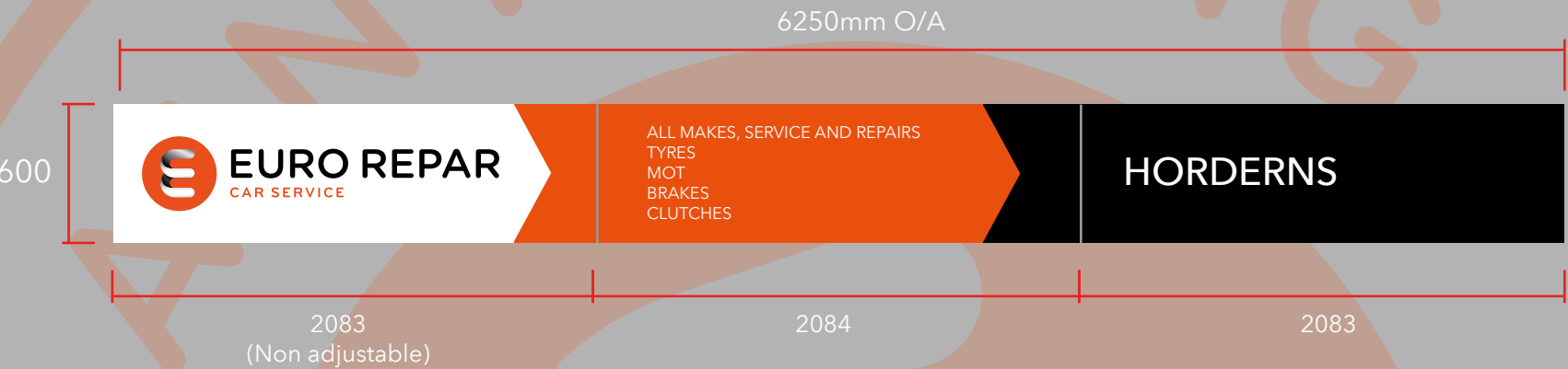

Signs A & D  
Fascia sign  
2mm Aluminium with 35mm Returns  
Powder coated satin Black, vinyl displays.  
Scale 1:30  
HAGL - 3440mm

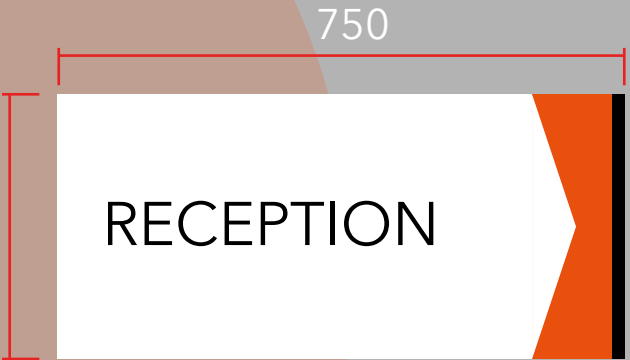

Sign C  
Reception Sign, 750 x 350mm h  
Folded tray panel.  
HAGL - 1500mm  
Scale 1:10



Signs E & F  
Service Sign, 900 x 1220mm h  
3mm ACM, fence mounted  
HAGL - 800mm  
Scale 1:10

Sign G  
Service Sign, 900 x 1220mm h  
Folded tray panel.  
HAGL - 5500mm  
Scale 1:10



Sign H  
Direction Sign, 1220 x 900mm h  
Flat ACM panel.  
HAGL - 2200mm  
Scale 1:20

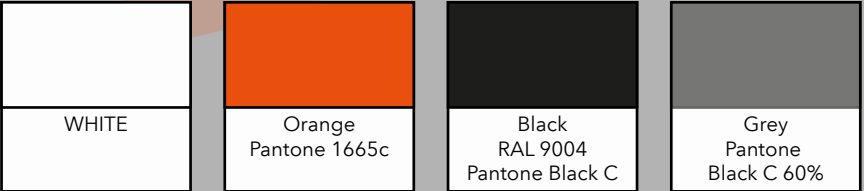



Client  
EURO REPAR

Site Name  
Horderns

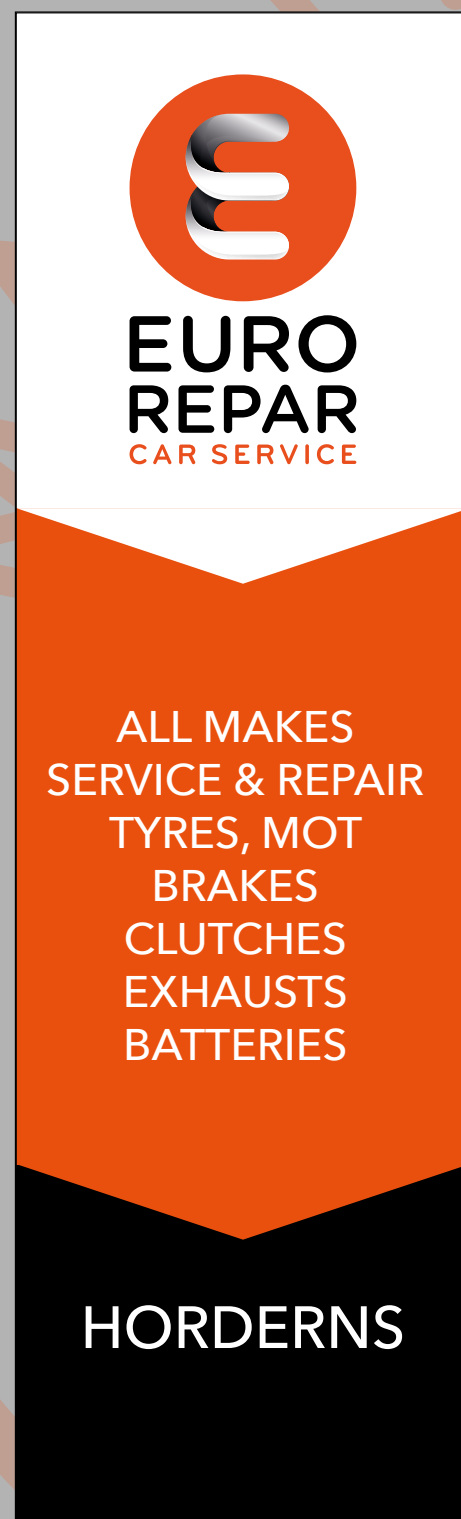

35

25mm aluminium angle

2mm folded aluminium panel, powder coated black with digitally printed vinyl graphics wrapped around face and returns.

Wall/Cladding

Upside down 'Z bracket' to be fixed to wall and corresponding bracket to be welded to inside of sign tray. Sign to be hooked onto Z bracket and subsequently fixed onto fitting angle at the top of the sign.

#### WALL MOUNTED TOTEM:

Folded sign tray, 600 x 2000mm h with 35mm returns.  
2mm folded aluminium panel, powder coated matt black.

Digitally printed vinyl graphics to be applied to face and returns of all white and orange panels. All black elements will be visible powder coated black trays.

Any white text on black panels to be plot cut vinyl graphics applied to face.

Client to advise of services offered and text required on totem.

Fix: Fitting angle to top and upside down 'Z bracket' to bottom.

Vinyl screw covers may be required

Optimum fitting height TBC.

Sign can only be installed only where there are no obstructions above sign.

Sign B  
600 X 2000mm  
Wall mounted tray panel  
with applied vinyls  
HAGL - 300mm

Scale 1:10 @ A3

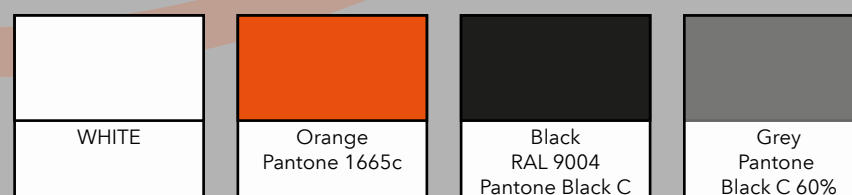

Signage  
Collections



Client  
EURO REPAR

Site Name  
Horderns

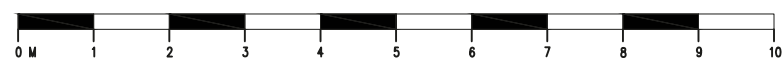
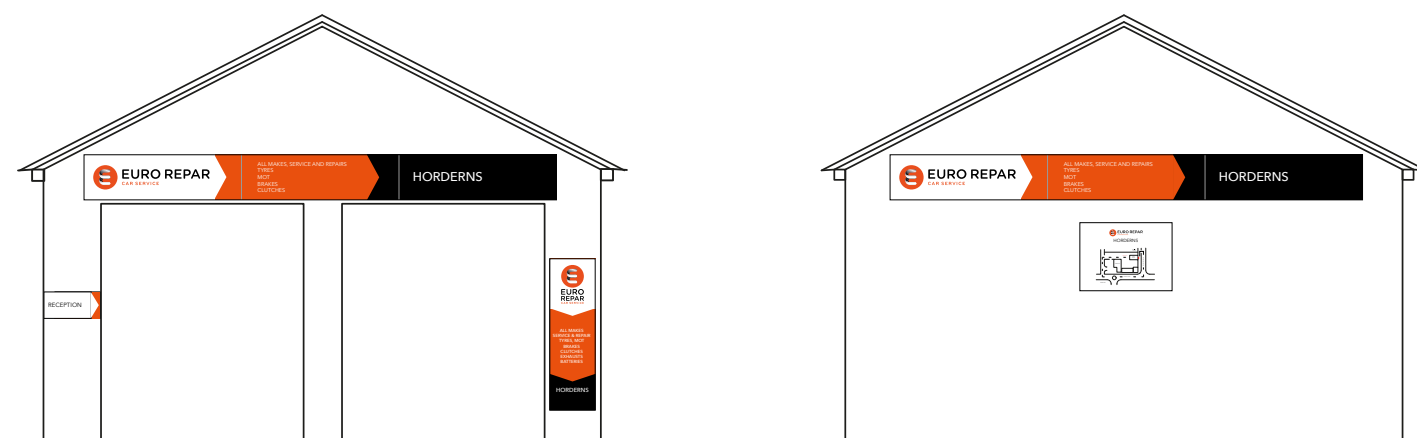

1:100 @ A3

Proposed  
View

Proposed Elevations 1:100 @A3

Client  
EURO REPAR

Site Name  
Horderns

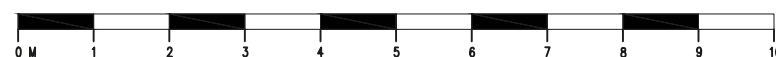
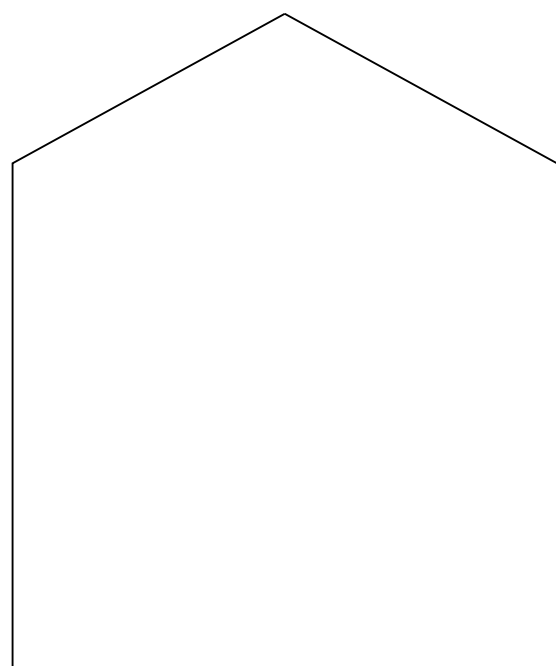
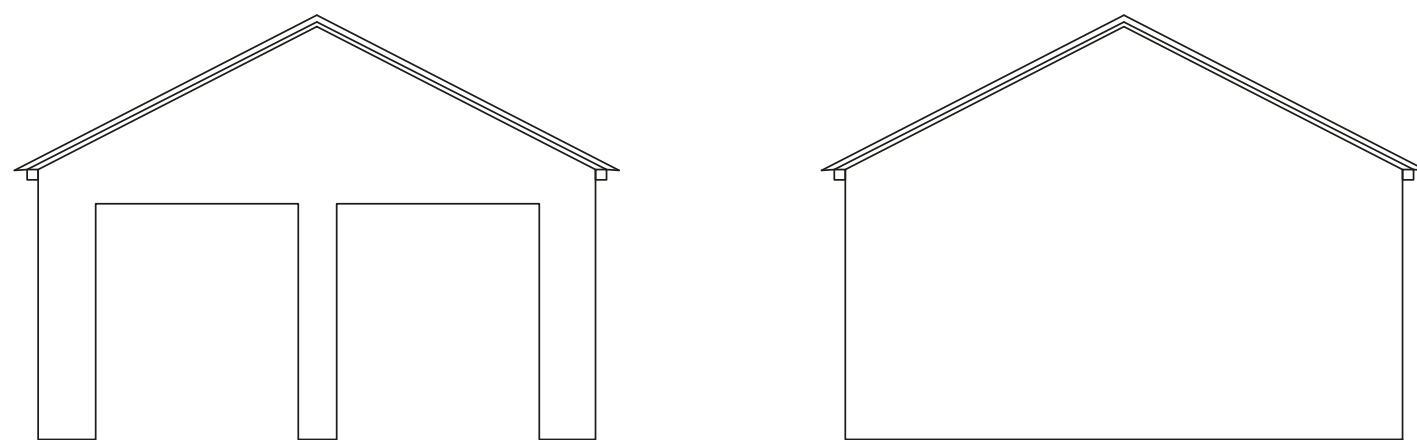

1:100 @ A3

Existing Elevations 1:100 @ A3

Existing  
View



Client  
EURO REPAR

Site Name  
Horderns

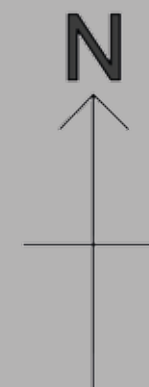

SCALE 1:500 @ A3

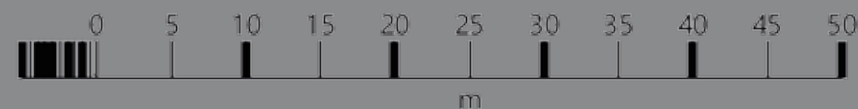

Site Plan