

© This drawing and the works depicted are the copyright of Lime Architecture Ltd and may only be reproduced with written permission. No alteration to the design or specification in part or whole to be made without the written approval of the Lime Architecture Ltd. All dimensions and levels depicted are subject to checking on site. Any discrepancies to be immediately notified to office of origin. Figured dimensions only to be used. Do not scale. The information contained in this drawing must only be used at the named location. The location of any services indicated on this drawing are approximate only and must be checked on site by the main contractor before commencing works. It is considered that a competent contractor will be able to identify hazards associated with the project from the information above, and take the necessary precautions to deal with any risks to health and safety.

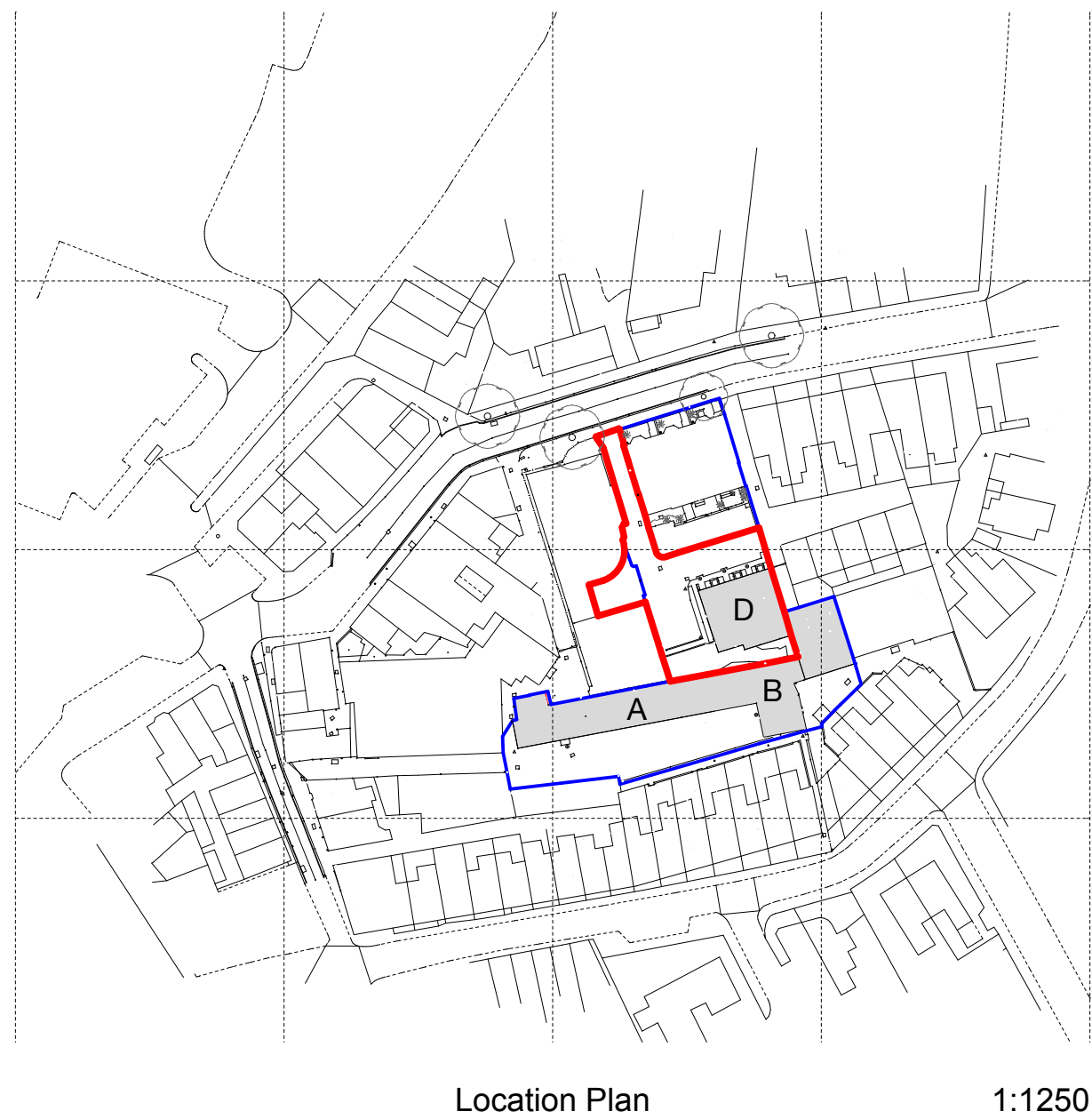
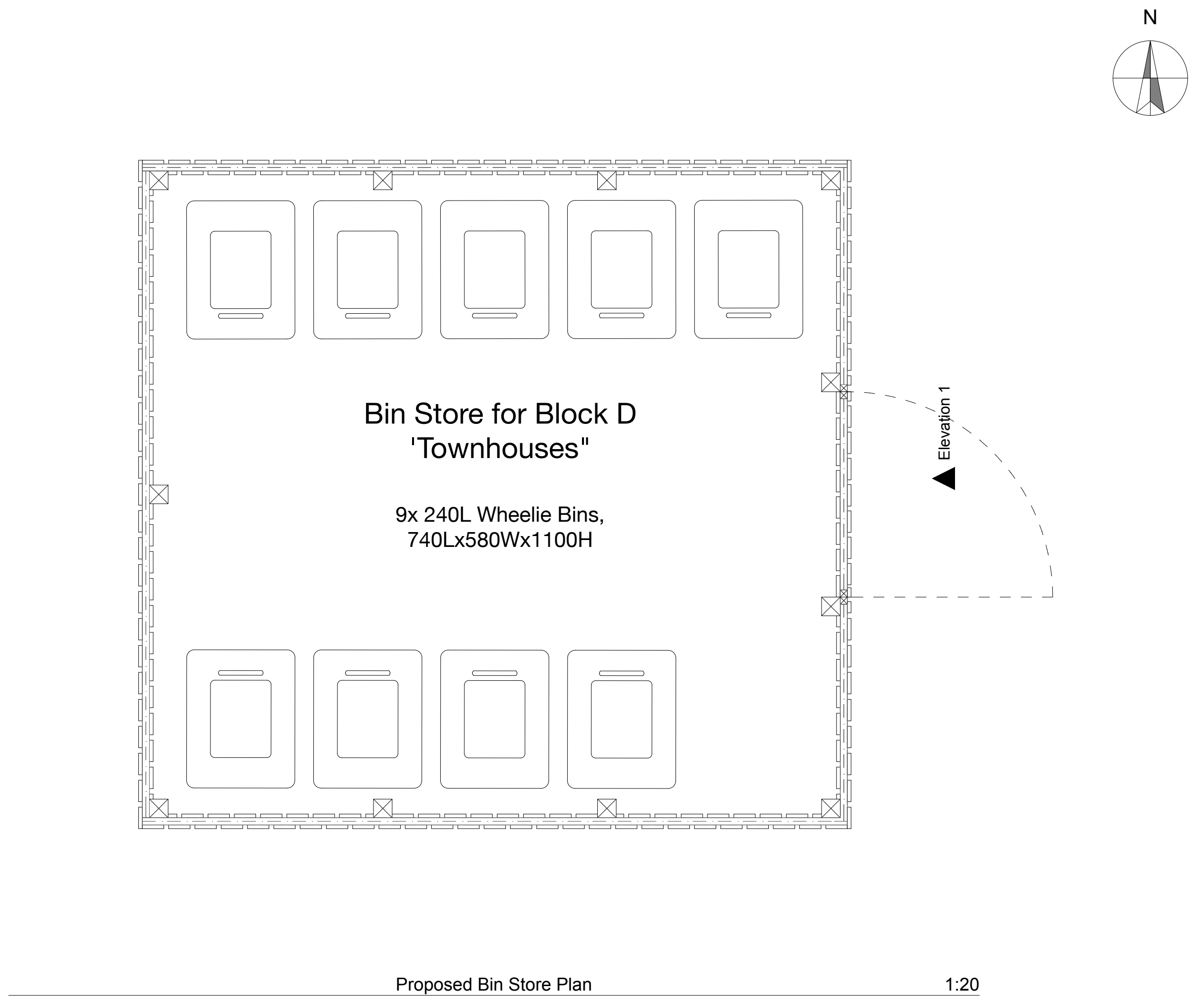

A HC 06.09 Bin Store location revised & details added.			
Rev	Issued By	Date	Description
lime architecture			
Client: Amos Contracting Ltd			
Project: Redevelopment at Otters Court, Hardwick Square South, Buxton, SK17 6QA			
Drawing Title: Proposed Site Layout - Block D 'Townhouses'			
Date: 07/09/2017	Scale: 1:100, 1:1250, 1:20, 1:50 @		
Drawn: HC	Drawing No.		Revision:
Status:	2017-26-98		A