

Classification **CONTROLLED**
HEALTH AND SAFETY INFORMATION
 (Refer to Pre-Tender CDM Documentation)

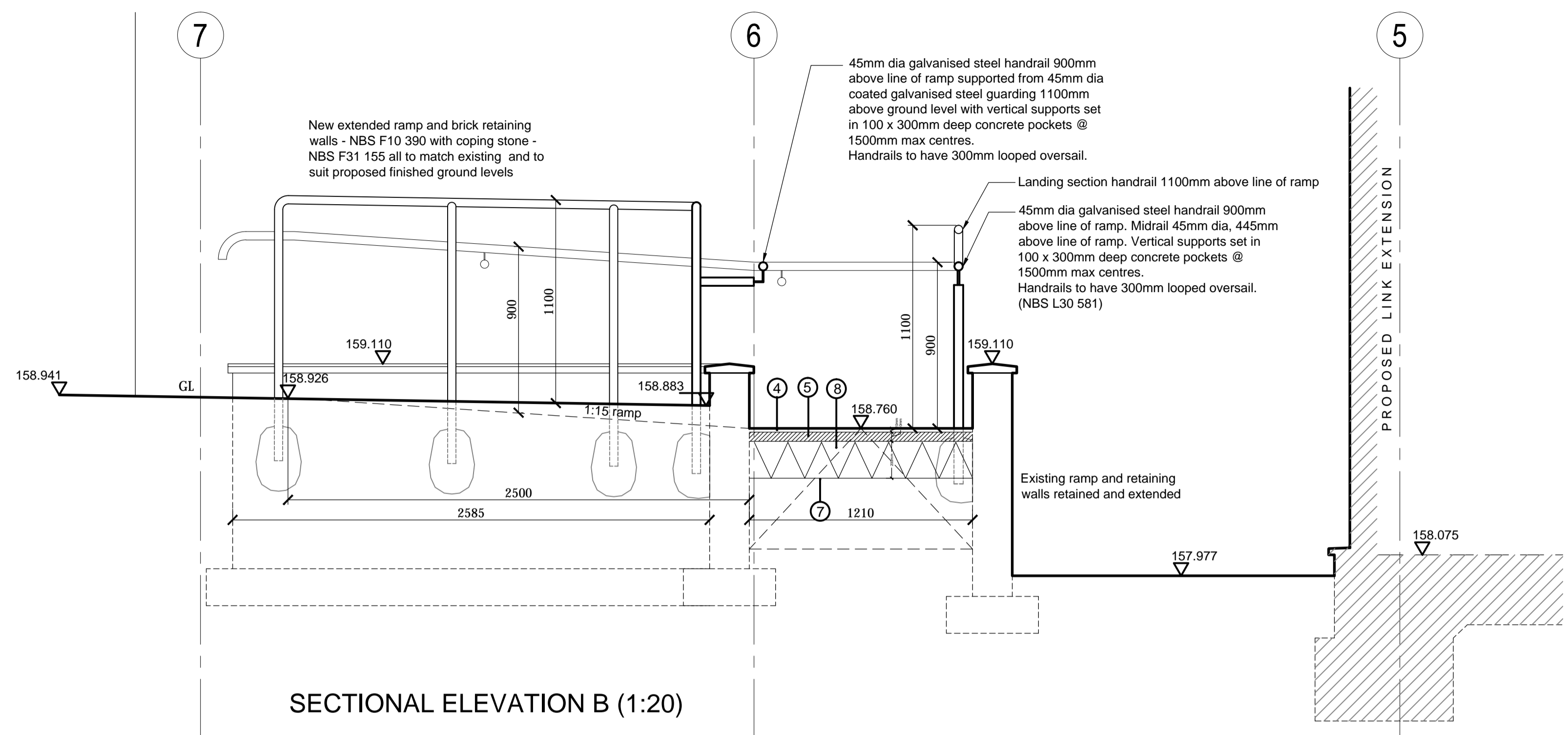

SECTIONAL ELEVATION B (1:20)

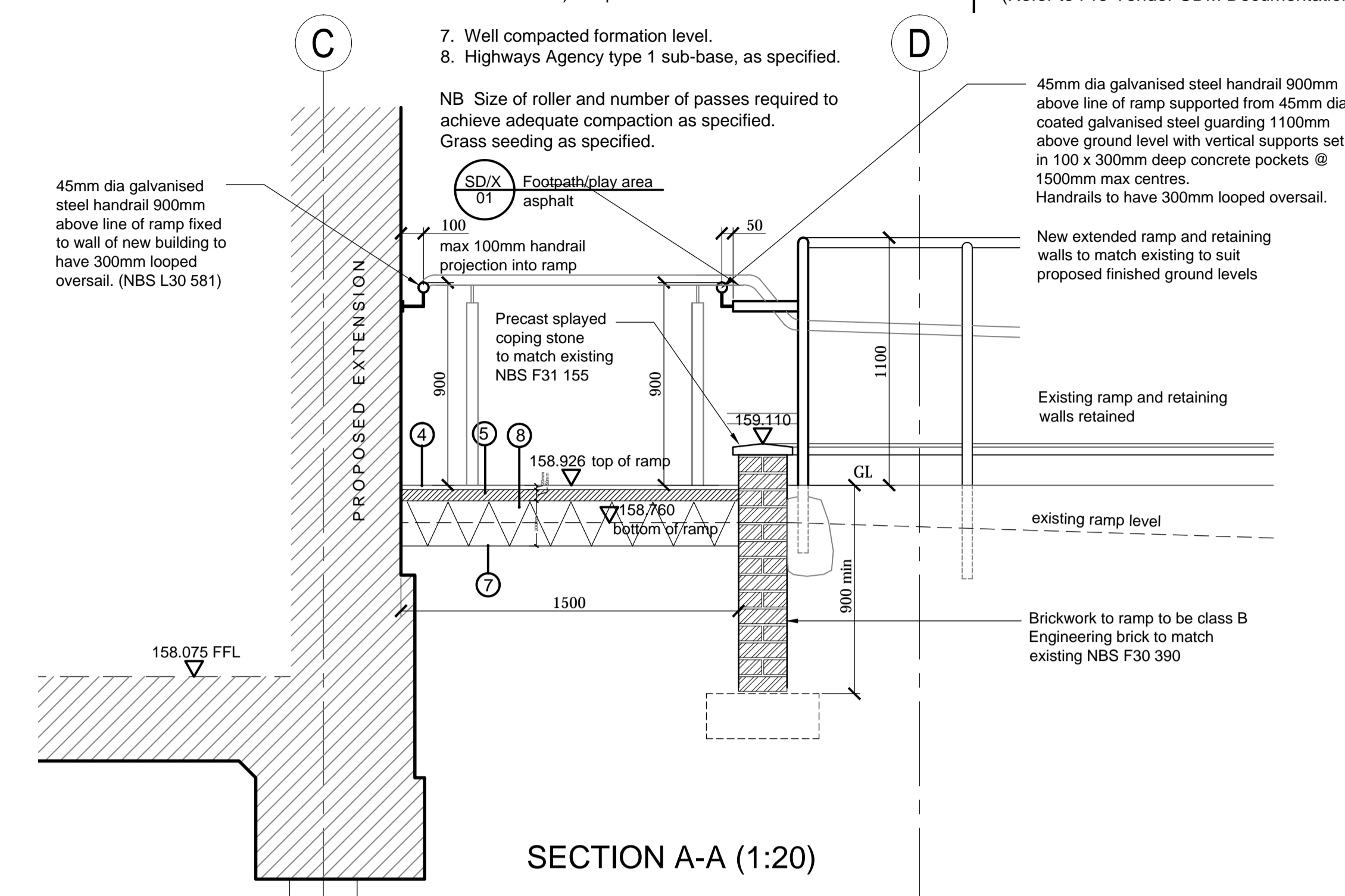

SECTION A-A (1:20)

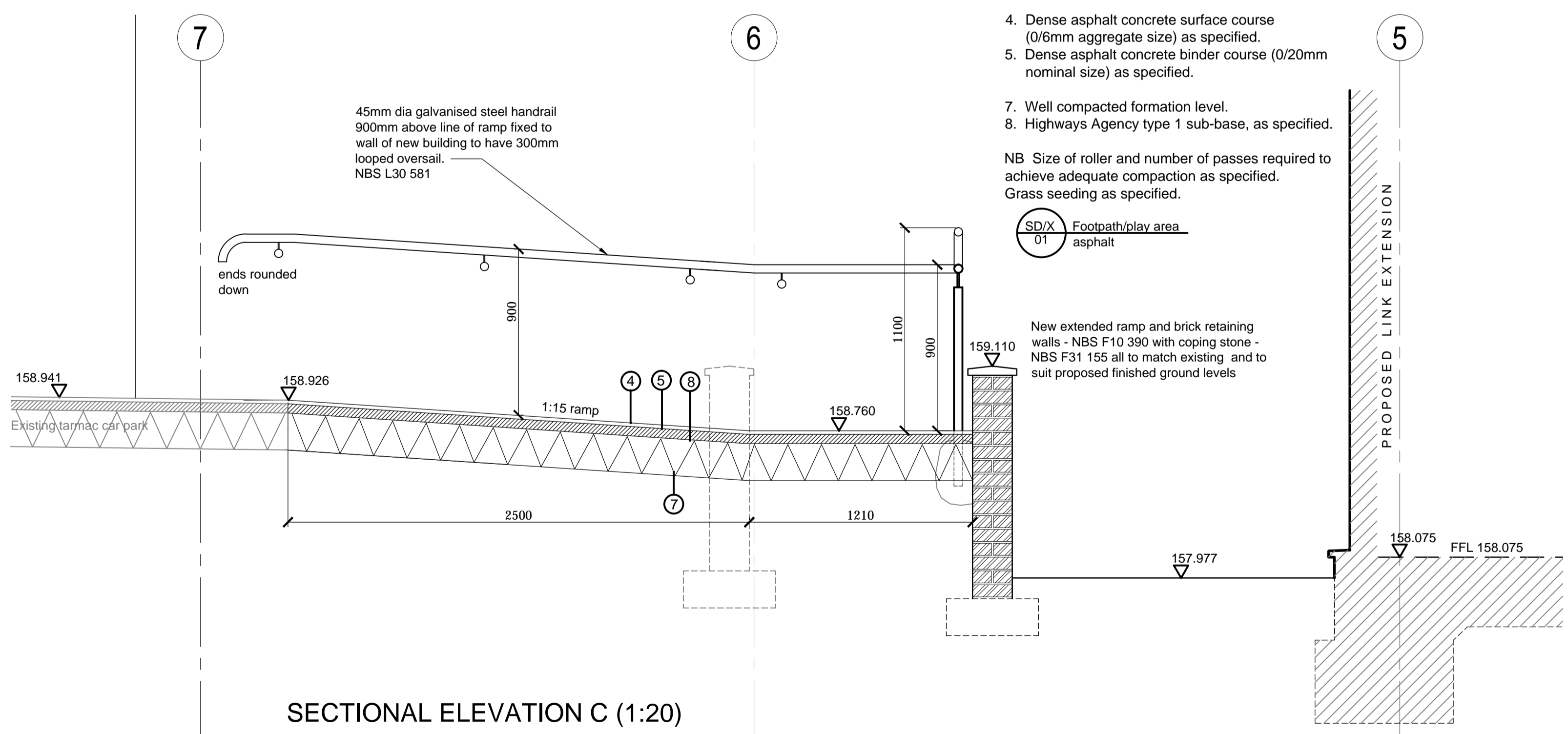

SECTIONAL ELEVATION C (1:20)

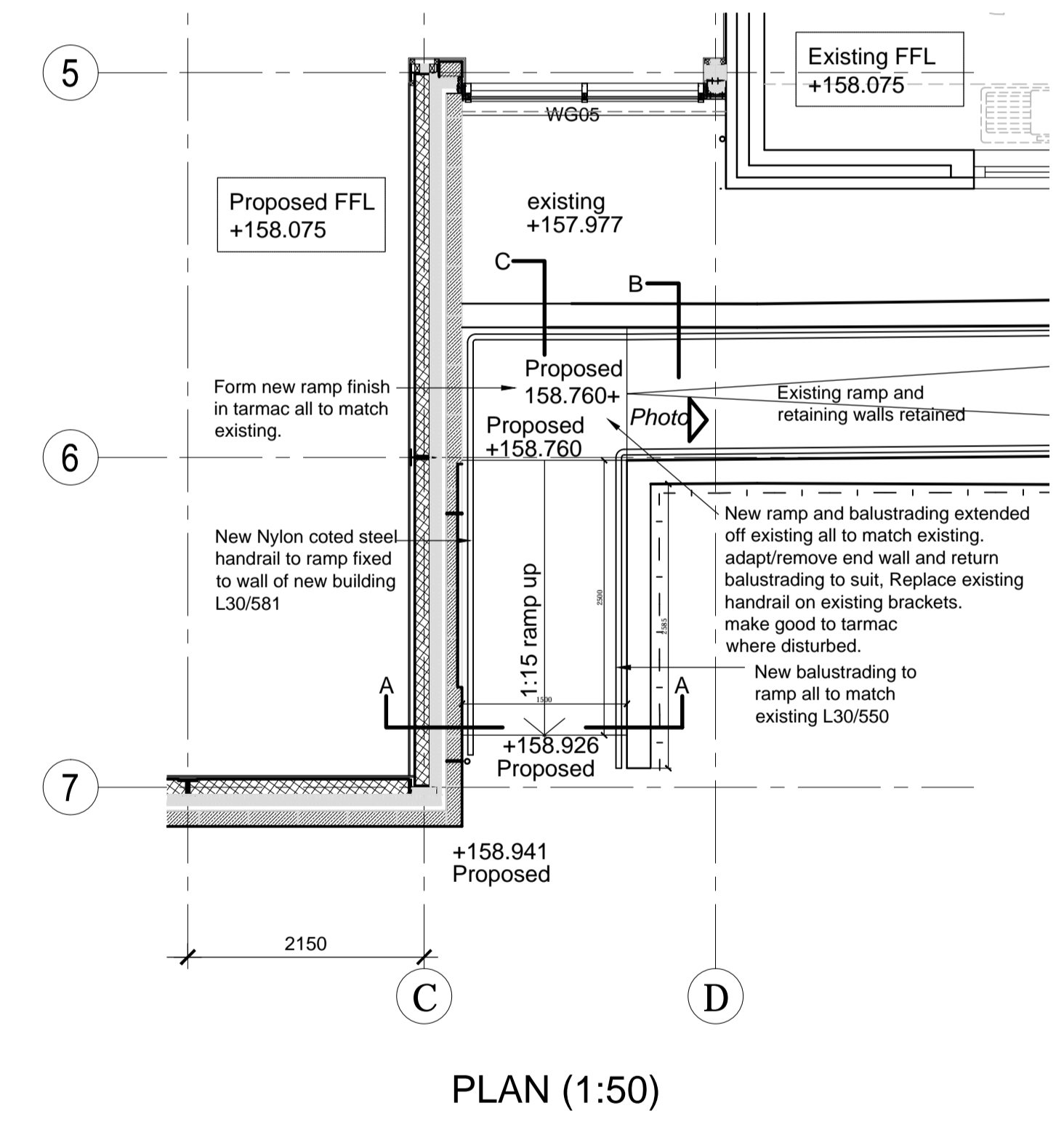

PLAN (1:50)

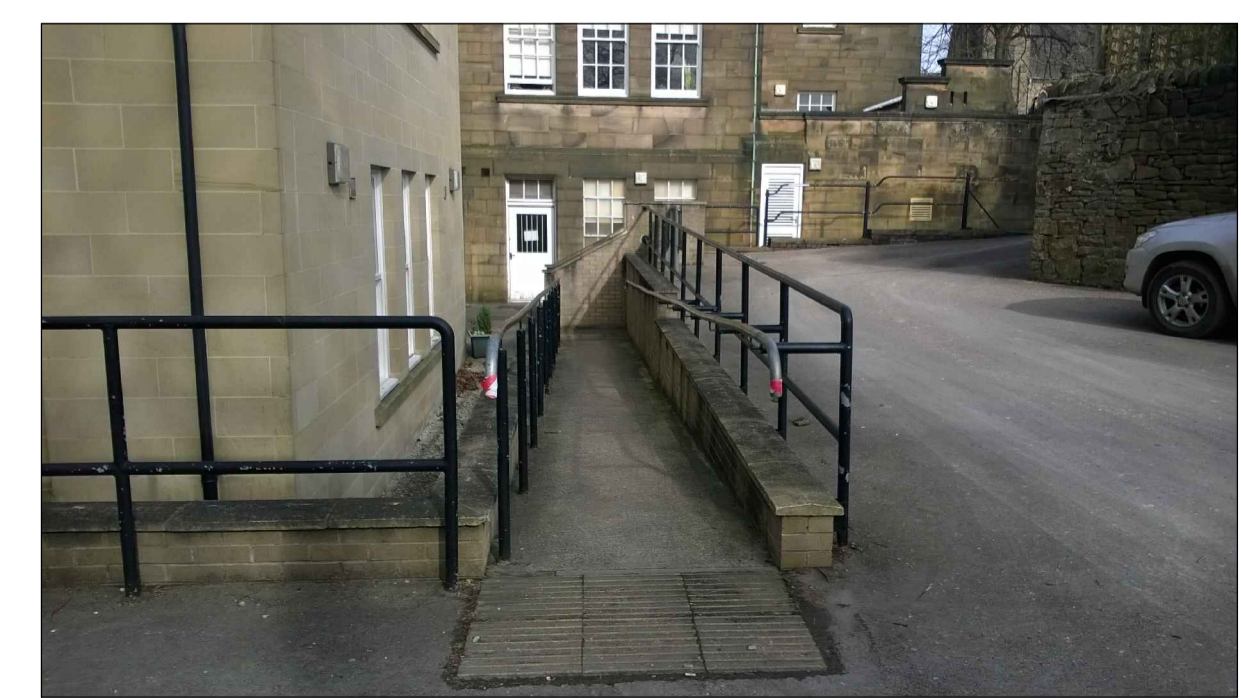

Image showing existing ramp to be adapted and extended

LOCATION / KEY PLAN
N.T.S.

Rev.	Details of Revision	Date	Initial

Derbyshire County Council
Corporate Property
 Director of Property:-
 Jeremy Goacher
 Chatsworth Hall, Chesterfield Road,
 Matlock, Derbyshire DE4 3FV
 Tel. (01629) 580000 Fax. (01629) 536266

Partner Details

Project
GLOSSOP LIBRARY
PROPOSED EXTENSION TO
GLOSSOP ADULT EDUCATION CENTRE

LUPRN Number
2613-01

Drawing Number
1500548/X/300

Title
PROPOSED EXTERNAL
RAMP DETAILS

Scale	Drawn	Checked
1:20	JB	PSC
Original Size	Date	Date
A1	SEPT 2016	31-01-2017

Status
CONSTRUCTION

DO NOT SCALE
 Use only written dimensions. All dimensions must be verified prior to the works being put into hand and any discrepancies reported to the originator.



THIS DRAWING TO BE READ IN CONJUNCTION WITH DRWG. 1500548/X/100 & X101