

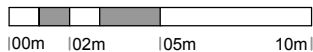

Ordnance Survey (c) Crown Copyright 2017. All rights reserved. Licence number 100022432

Drawn Scale 1:250



Hadfield

*For the purposes of Planning Consent the following applies to any copy of this drawing made by the Local Authority:

This copy has been made by and with the authority of the person required to make the plan and drawing open to public inspection pursuant to Section 47 of the Copyright, Designs and Patents Act 1988. Unless that Act provides a relevant exception to copyright, the copy must not be copied without the prior permission of the copyright owner. If any copy is made under the authority only the whole drawing including the copyright holder's name and this notice, is to be copied."

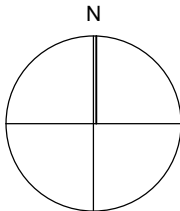

Issue Purpose: PLANNING APPLICATION

AHJ architects
The Courtyard
12a Commercial Road
Skelmanthorpe
Huddersfield
HD8 9AA
www.ahjarchitects.co.uk

t | 07968944840
e | info@ahjarchitects.co.uk

AHJ
architects

Client Mr Mark Nicholls
Project 1703 : 46 Tavern Road : Domestic Extension
Title Site Plan
-

Issued From
Date September 17
Scale 1:250 @ A4
Drawn BH Auth BH

Drawing Number Revision

1703 - D - 20 - 008

Do not scale from this drawing. Work to
Issued dimensions, and any discrepancy
to be reported to the Architect.
Refer to larger scale drawings where
available.