

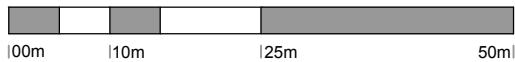

Ordnance Survey (c) Crown Copyright 2017. All rights reserved. Licence number 100022432

Drawn Scale 1:750



# Hadfield

\*For the purposes of Planning Consent the following applies to any copy of this drawing made by the Local Authority:

This copy has been made by and with the authority of the person required to make the plan and drawing open to public inspection pursuant to Section 47 of the Copyright, Designs and Patents Act 1988. Unless that Act provides a relevant exception to copyright, the copy must not be copied without the prior permission of the copyright owner. If any copy is made under the authority only the whole drawing including the copyright holder's name and this notice, is to be copied."

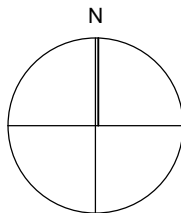

## Issue Purpose: PLANNING APPLICATION

AHJ architects  
The Courtyard  
12a Commercial Road  
Skelmanthorpe  
Huddersfield  
HD8 9AA  
www.ahjarchitects.co.uk  
t | 07968944840  
e | info@ahjarchitects.co.uk

**AHJ**  
architects

Client Mr Mark Nicholls  
Project 1703 : 46 Tavern Road : Domestic Extension  
Title Location Plan  
-

Issued From  
Date July 17  
Scale 1:750 @ A4  
Drawn BH Auth BH

Drawing Number

Revision

Do not scale from this drawing. Work to  
stated dimensions, and any discrepancy  
to be reported to the Architect.  
Refer to larger scale drawings where  
available.

1703 – D – 20 – 001