

NOTES

The designs and details on this drawing are copyright and must not be reproduced without the written permission of the designer. Contractors are to check all sizes and dimensions before starting out any site or shopwork. Any errors or discrepancies to be reported to the designer.

Do not scale off this drawing.

REVISIONS DATE

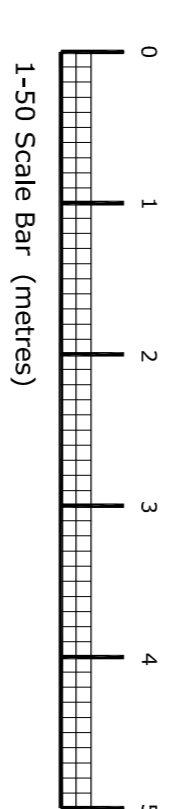

TENDER

DRAWING DESCRIPTION
**PROPOSED FIRST FLOOR
 CONSTRUCTION PLAN**

JOB TITLE
**THE RAILWAY
 BRIDGE STREET
 BUXTON, SK17 6BS**

CLIENT
JOSEPH HOLTS

DRAWN BY	M. Taylor	SCALE	1:50@A1
DATE	MAR 2017	DRAWING NO.	1836/12
CHECKED		REVISION	

John Dixon & Associates Ltd,
 Hollinwood Business Centre,
 Albert Street,
 Oldham,
 OL3 9DL.
 TEL : 0161 682 0964
 FAX : 0161 683 4106
 E-MAIL : info@jda-design.com
 WEB : www.jda-design.com

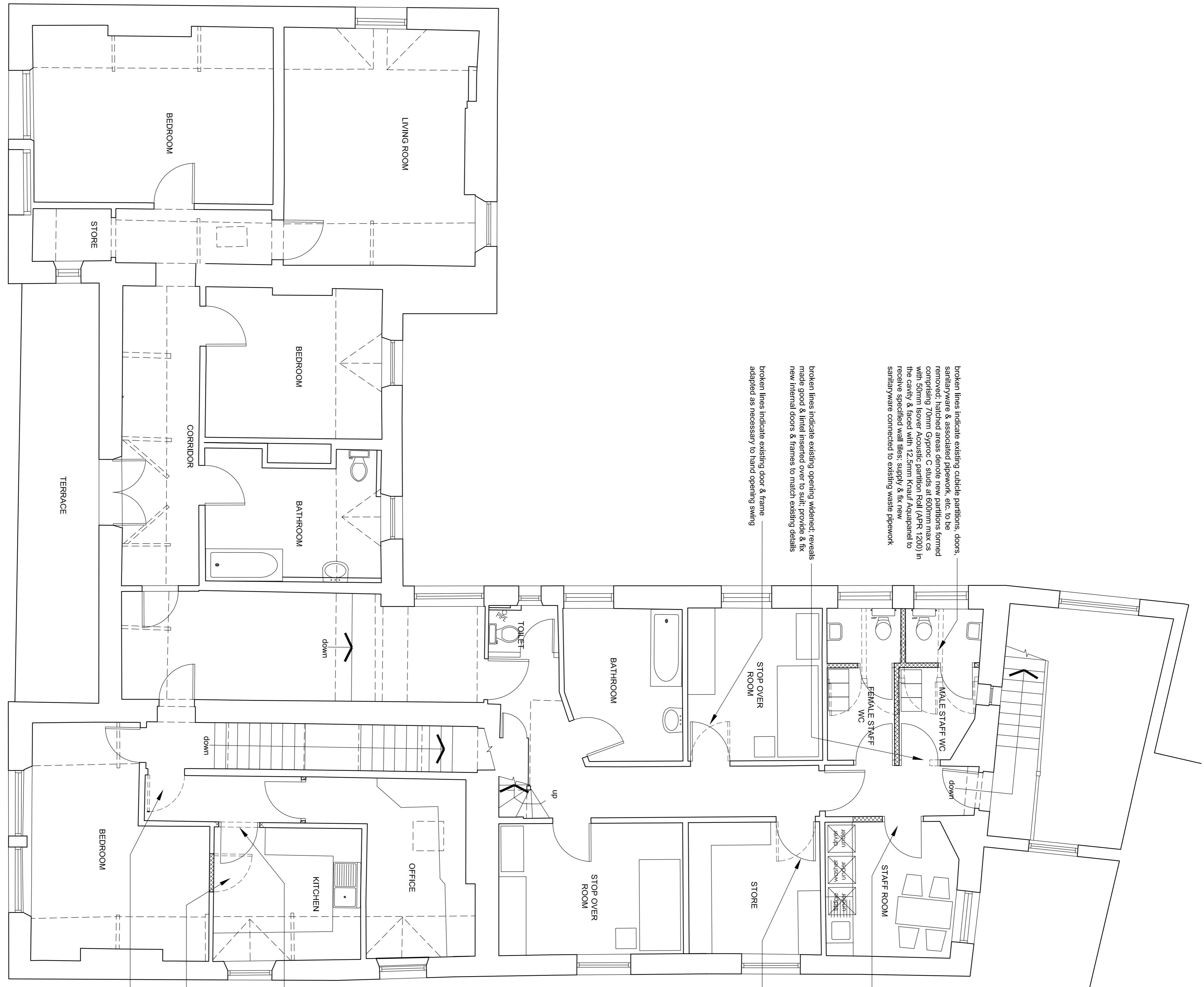

broken lines indicate existing outside partitions, doors, sanitary ware, etc. to be removed; hatched areas denote new partitions formed comprising 70mm Gyproc C studs at 600mm max cs with 50mm Isover Acoustic partition Roll (APR 1200) in the cavity & faced with 12.5mm Krauf Aquapanel to receive specified wall tiles; supply & fit new sanitaryware connected to existing waste pipework

broken lines indicate existing opening widened; reveals made good & lintel inserted over to suit; provide & fit new internal doors & frames to match existing details

broken lines indicate existing door & frame adapted as necessary to hand opening swing

hatched area denotes existing opening partially built up with stud partition to suit existing wall thickness comprising 70mm Gyproc C studs at 600mm max cs with 50mm Isover Acoustic partition Roll (APR 1200) in the cavity & faced with 12.5mm plasterboard, scrim & painted skim finish both sides; supply & fit new internal door & frame to match existing details

broken lines indicate existing door & frame adapted as necessary to hand opening swing

broken lines indicate opening formed in existing wall; reveals made good & lintel inserted over to suit wall construction; provide & fit new internal door & frame to match existing

broken lines indicate existing door & frame removed; hatched area denotes opening built up level with adjacent existing surfaces

broken lines indicate existing door & frame removed & reveals made good prior to redecoration