

**SITE PLAN AS EXISTING**

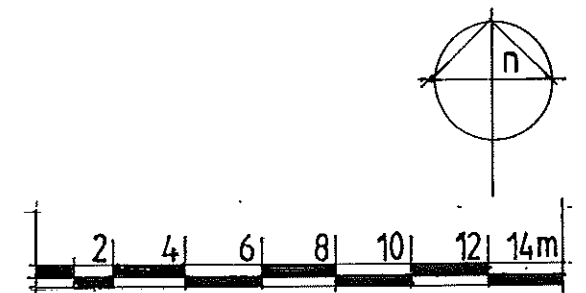

Client	
B Galley Esq	
Job Title	
Residential Development	
Rowton Grange Road, Chapel-en-le-Frith	
Drawing	
Site Plan as Existing	
56 The Crescent	
RISHWORTH	Davenport
DESIGN	Stockport
ASSOCIATES	SK3 8SN
07802 602 527	
Date : 07.2016	Drawn by : ADH
Scale : 1:200	
Drawing No : 16.02.P101	

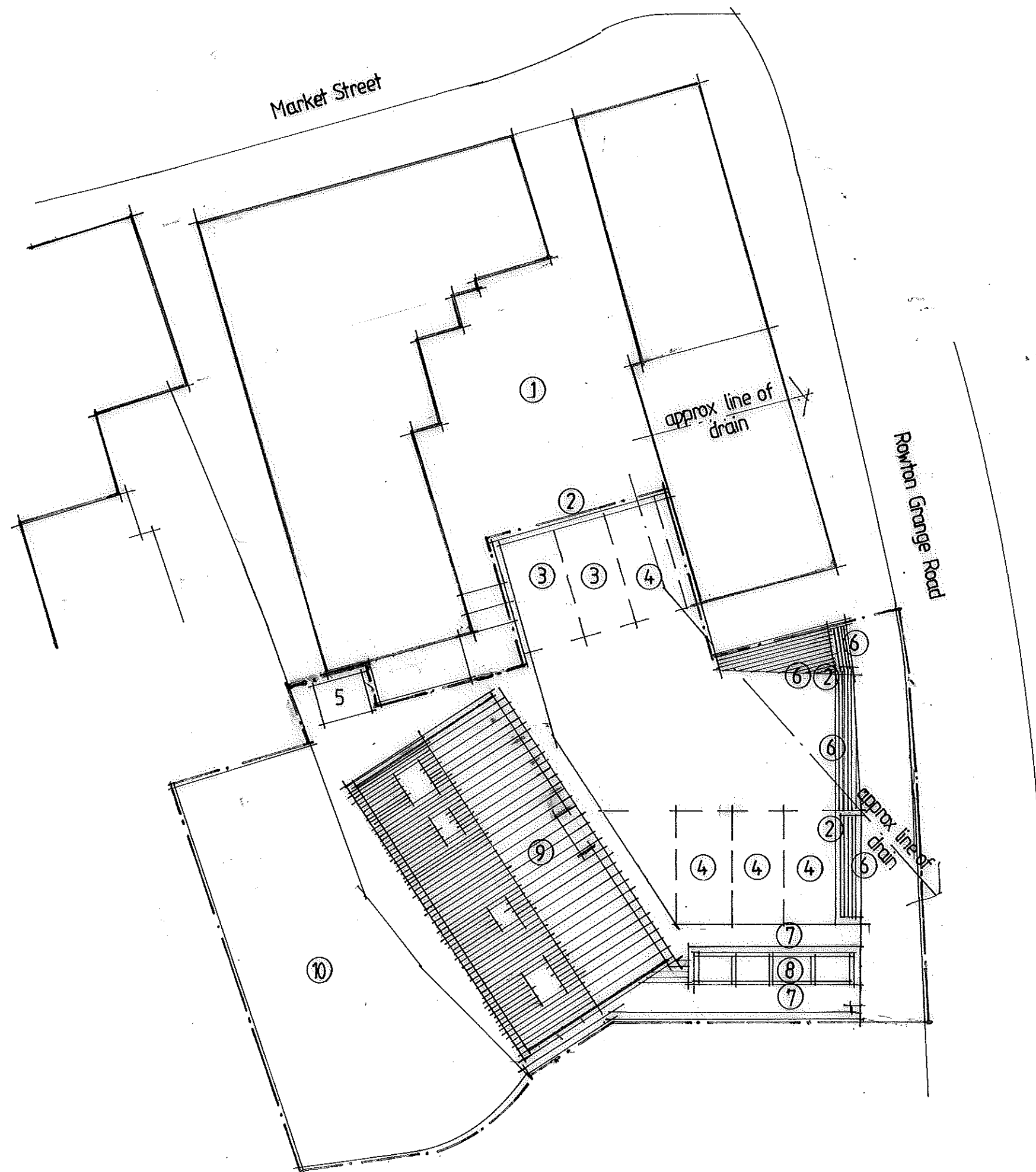

# LEGEND

- ① Curtilage of Royal Oak
- ② 450mm high approx natural stone boundary wall
- ③ Macadam delineated designated parking for Royal Oak
- ④ Macadam delineated designated parking for new residential development
- ⑤ Bike Store with 1m wide access path
- ⑥ Stone sett entrance pavings/hard landscaping
- ⑦ Precast concrete flag pedestrian access
- ⑧ External refuse/recycling store to detail
- ⑨ Proposed new dwellings
- ⑩ Private garden area

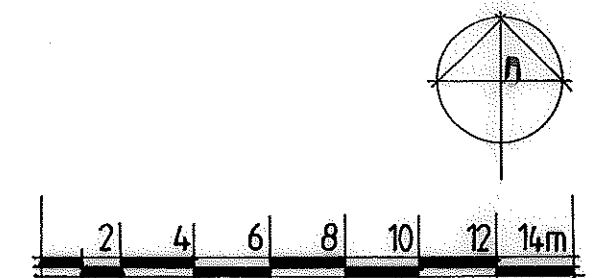

Client	B Galley Esq
Job Title	Residential Development
	Rowton Grange Road, Chapel-en-le-Frith
Drawing	Site Plan as Proposed
RISHWORTH DESIGN ASSOCIATES	56 The Crescent Davenport Stockport SK3 8SN 07802 602 527
Date : 07.2016	Drawn by : ADH
Scale : 1:200	
Drawing No : 16.02.P102	

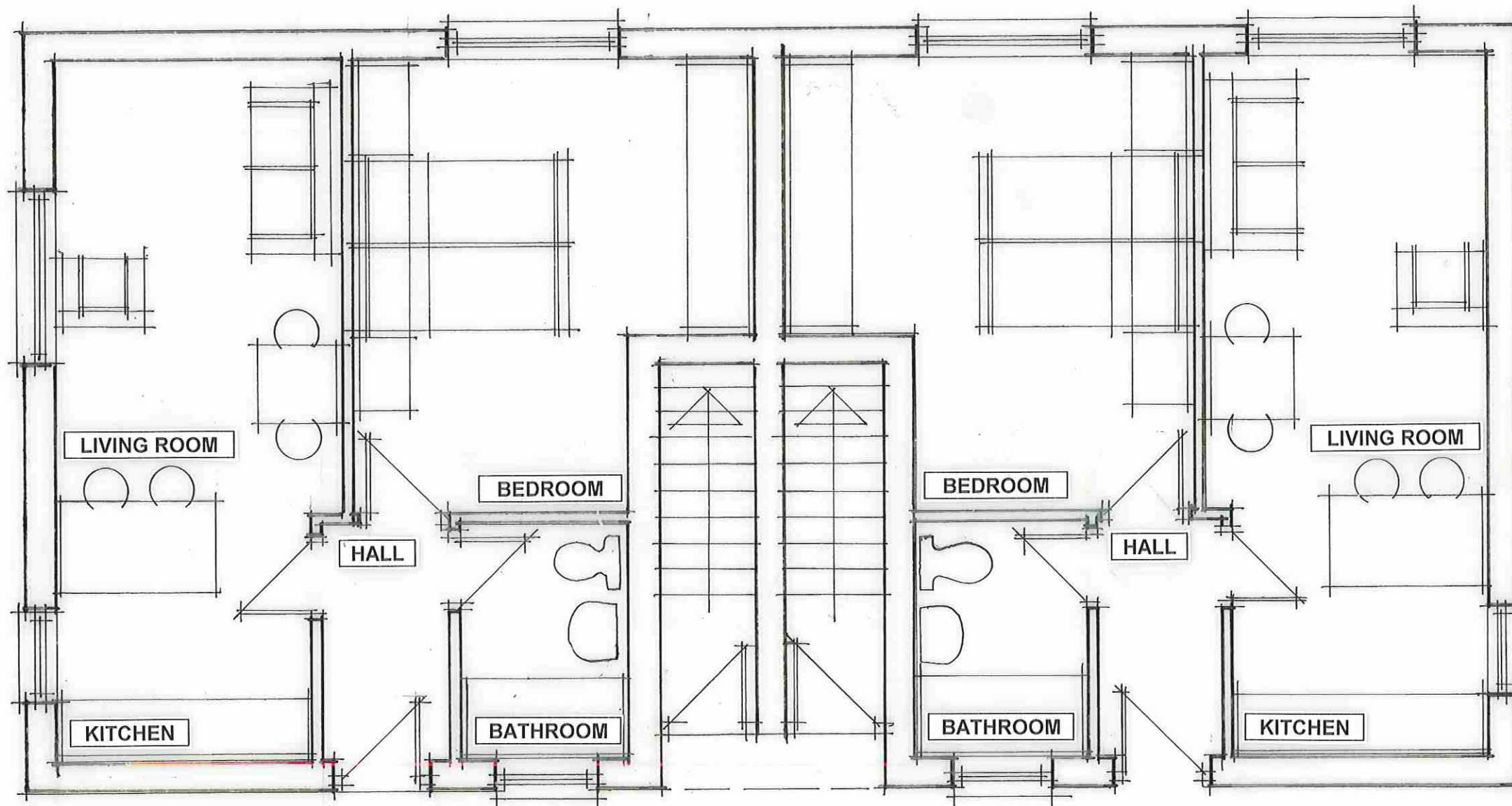

**GROUND FLOOR PLAN  
AS PROPOSED**



Client	B Galley Esq
Job Title	Residential Development
	Rowton Grange Road, Chapel-en-le-Frith
Drawing	Dwelling Plans as Proposed – Ground Floor
	56 The Crescent
RISHWORTH	Davenport
DESIGN	Stockport
ASSOCIATES	SK3 8SN
	07802 602 527
Date : 07.2016	Drawn by : ADH
Scale : 1:50	
Drawing No : 16.02.P103	

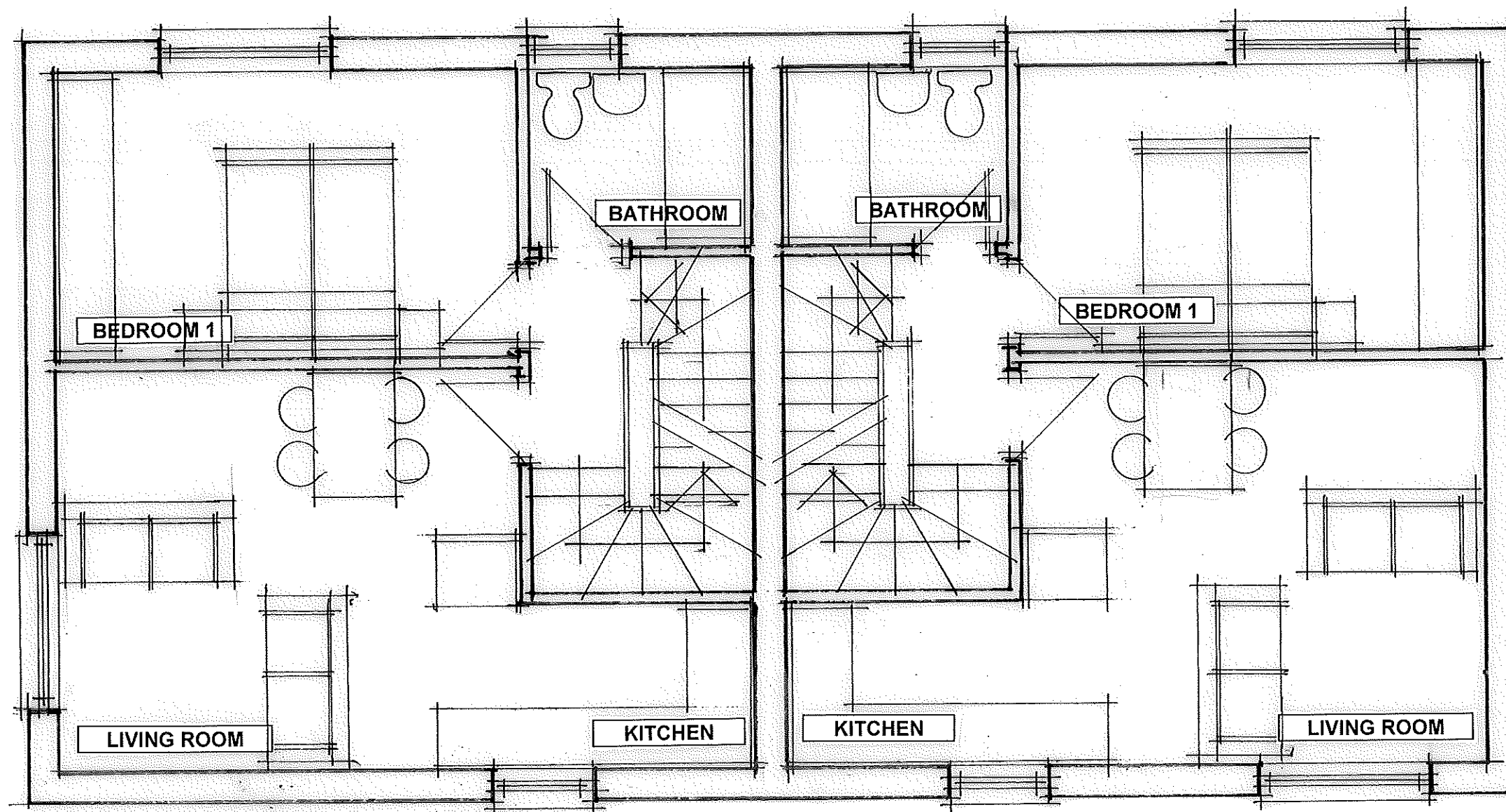

**FIRST FLOOR PLAN  
AS PROPOSED**

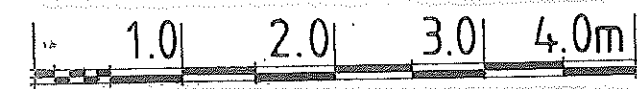

Client	B Galley Esq
Job Title	Residential Development Rowton Grange Road, Chapel-en-le-Frith
Drawing	Dwelling Plans as Proposed – First Floor
	56 The Crescent Davenport Stockport SK3 8SN 07802 602 527
Date : 07.2016	Drawn by : ADH
Scale : 1:50	
Drawing No : 16.02.P104	

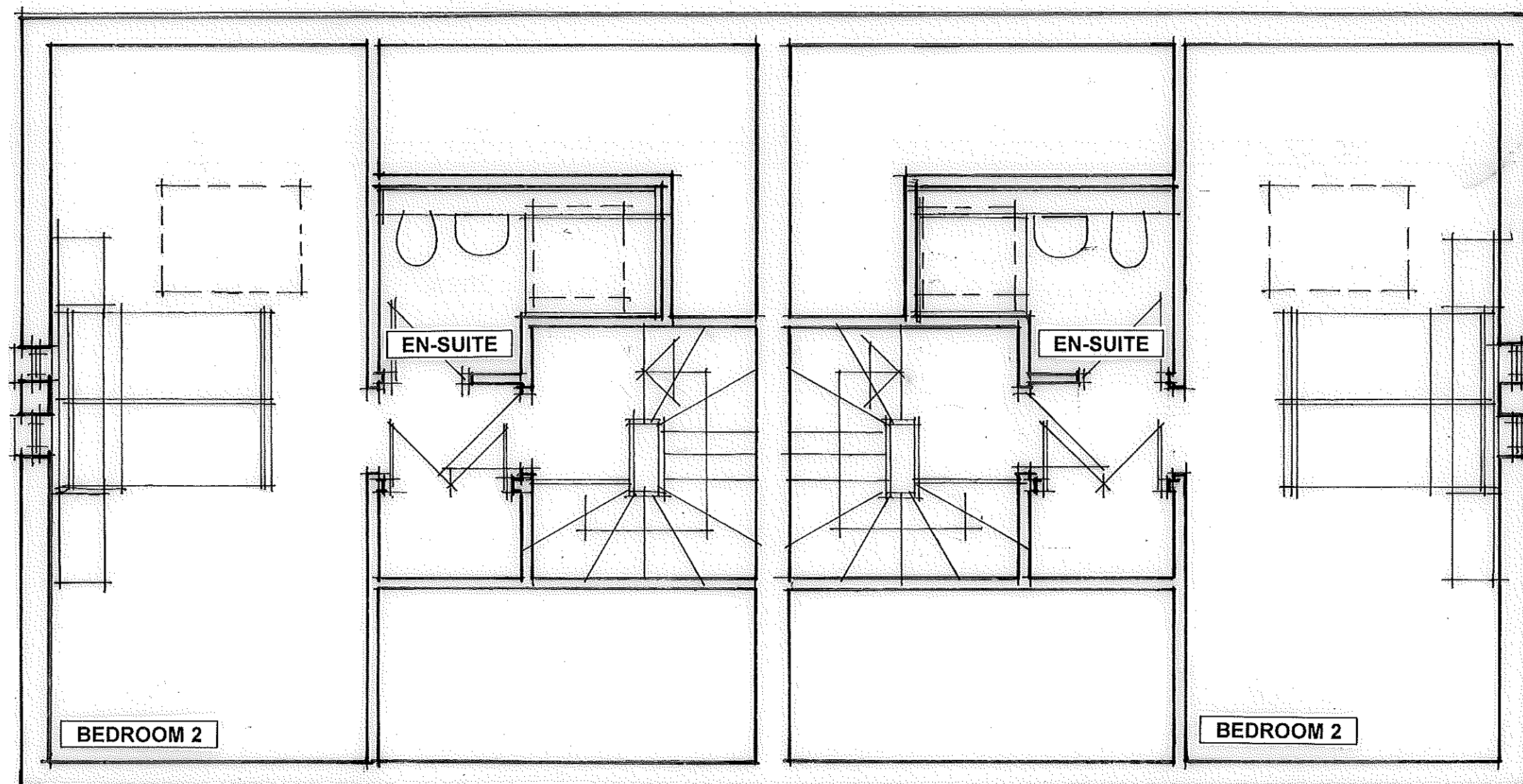

**ATTIC FLOOR PLAN  
AS PROPOSED**

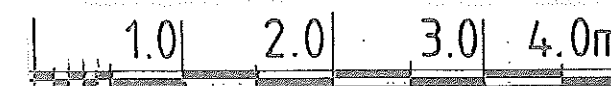

Client	56 The Crescent
B Galley Esq	Davenport
Job Title	Stockport
Residential Development	SK3 8SN
Rowton Grange Road, Chapel-en-le-Frith	07802 602 527
Drawing	
Dwelling Plans as Proposed – Attic Plan	
RISHWORTH	
DESIGN	
ASSOCIATES	
Date : 07.2016	Drawn by : ADH
Scale : 1:50	
Drawing No : 16.02.P105	

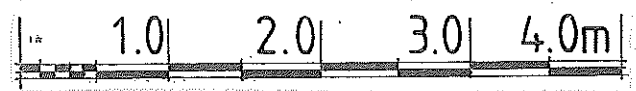
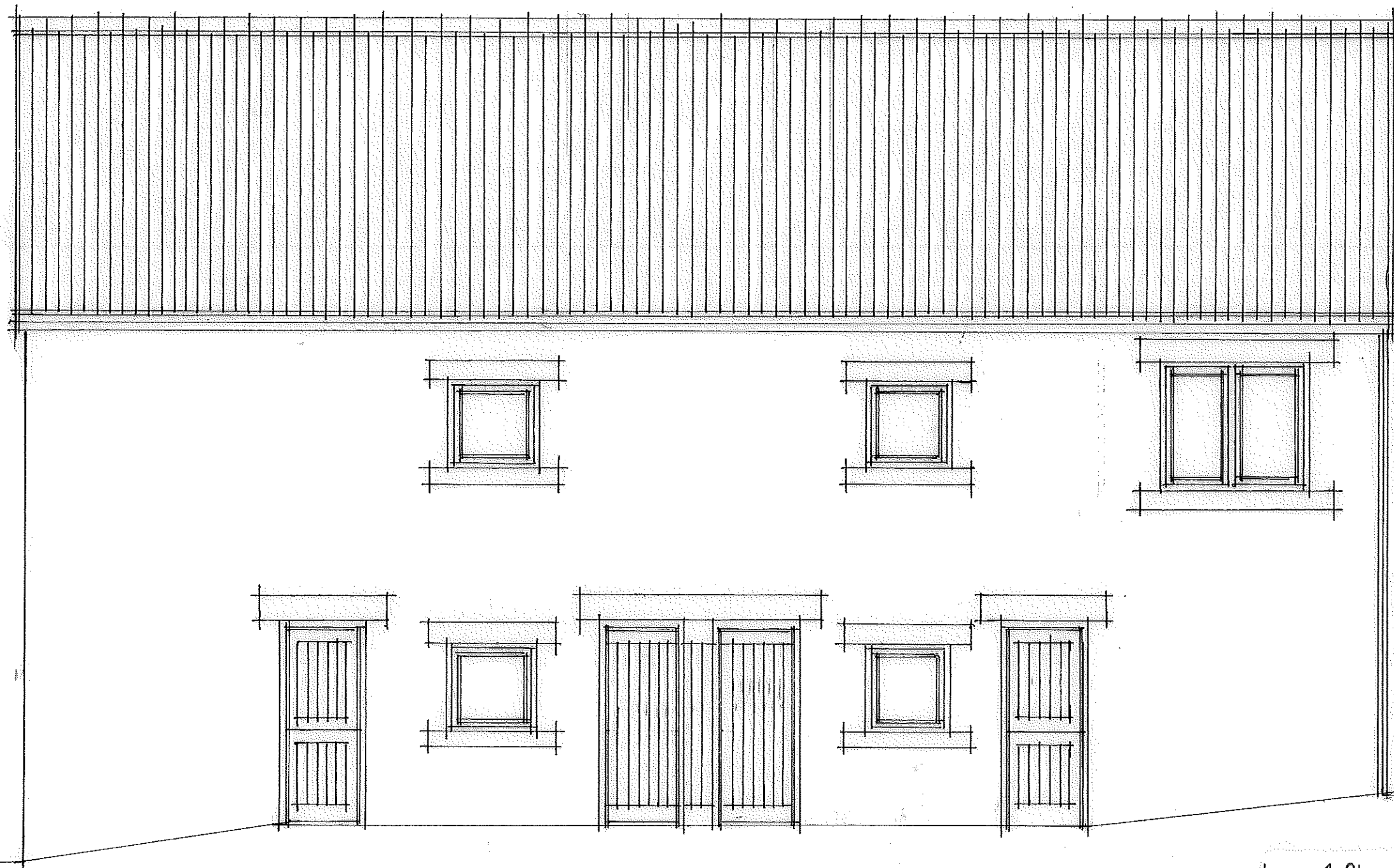

**FRONT (EAST) ELEVATION**  
**ELEVATIONS AS**  
**PROPOSED – Sheet 1**

Client	
B Galley Esq	
Job Title	
Residential Development	
Rowton Grange Road, Chapel-en-le-Frith	
Drawing	
Elevations as Proposed – Sheet 1	
56 The Crescent	
RISHWORTH	Davenport
DESIGN	Stockport
ASSOCIATES	SK3 8SN
07802 602 527	
Date : 07.2016	Drawn by : ADH
Scale : 1:50	
Drawing No : 16.02.P106	





1.0 2.0 3.0 4.0m

**REAR (WEST) ELEVATION**

**ELEVATIONS AS  
PROPOSED – Sheet 2**

Client  
**B Galley Esq**  
Job Title  
Residential Development  
Rowton Grange Road, Chapel-en-le-Frith  
Drawing  
Elevations as Proposed – Sheet 2

56 The Crescent  
RISHWORTH Davenport  
DESIGN Stockport  
ASSOCIATES SK3 8SN  
07802 602 527

Date : 07.2016 Drawn by : ADH  
Scale : 1:50  
Drawing No : 16.02.P107

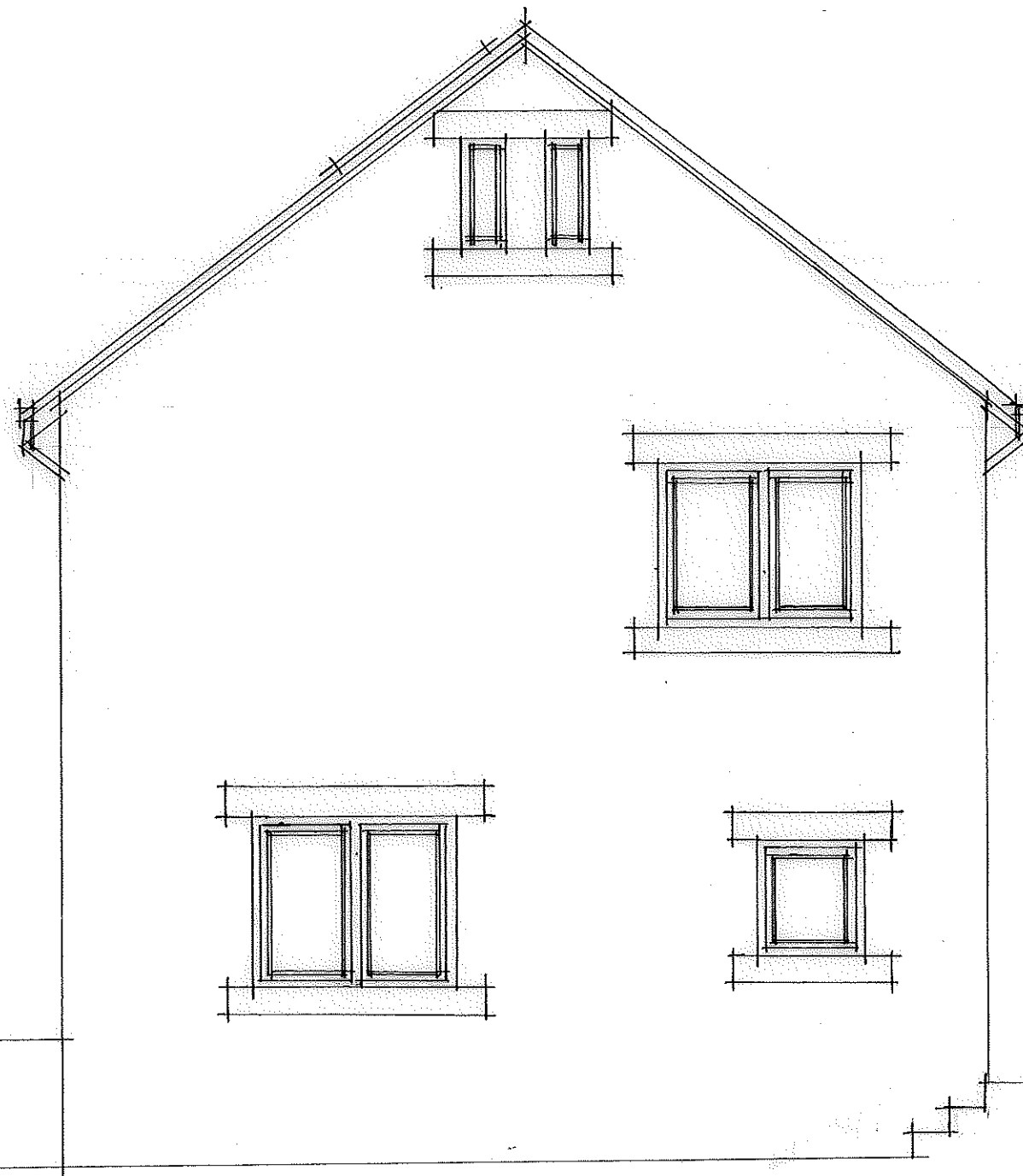

**SIDE (SOUTH) ELEVATION**

**ELEVATIONS AS  
PROPOSED – Sheet 3**

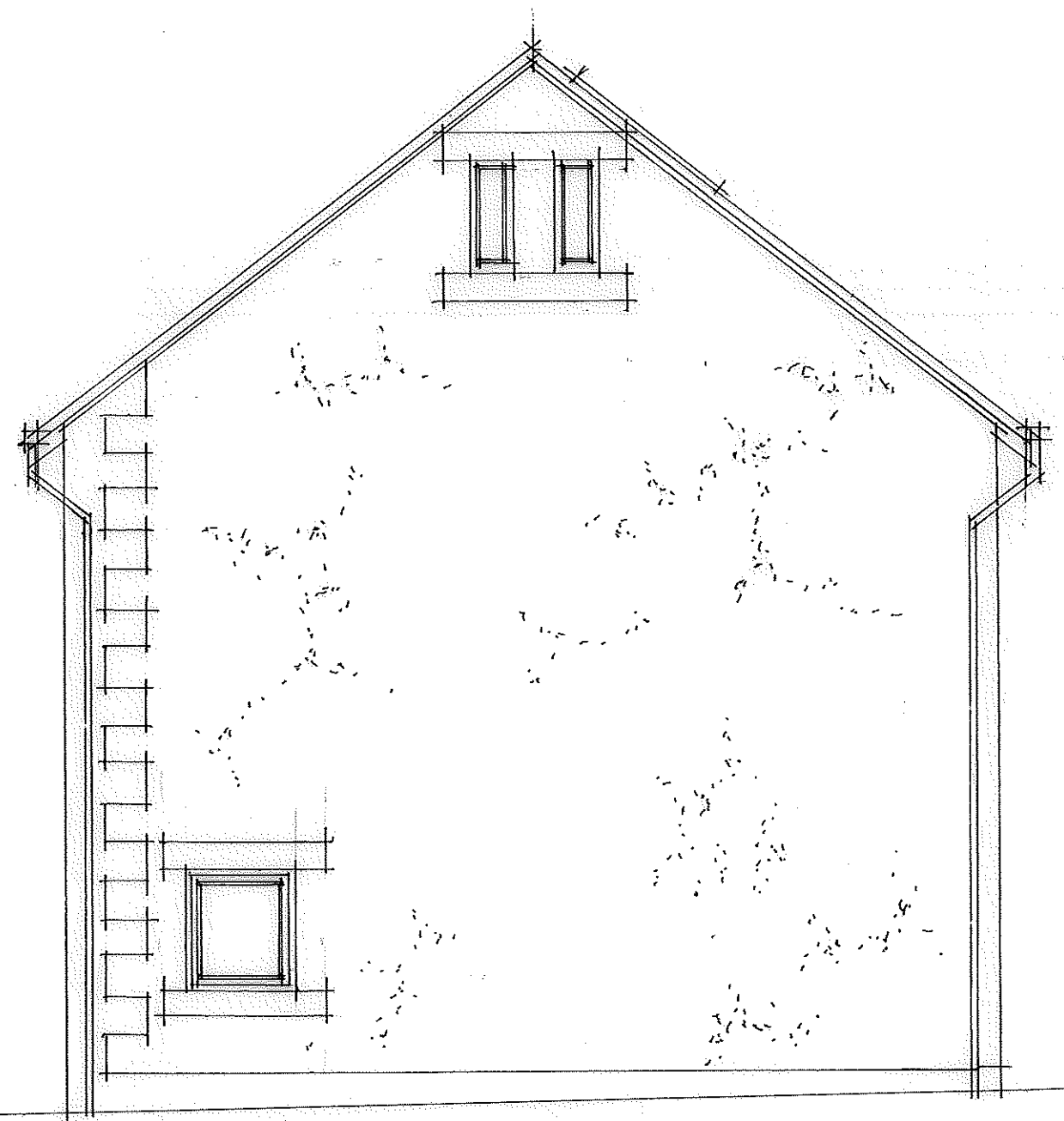

**SIDE (NORTH) ELEVATION**

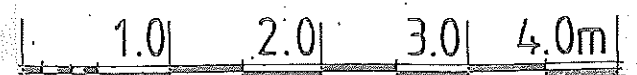

Client	
B Galley Esq	
Job Title	
Residential Development	
Rowton Grange Road, Chapel-en-le-Frith	
Drawing	
Elevations as Proposed – Sheet 3	
	56 The Crescent
RISHWORTH	Davenport
DESIGN	Stockport
ASSOCIATES	SK3 8SN
	07802 602 527
Date : 07.2016	Drawn by : ADH
Scale : 1:50	
Drawing No : 16.02.P108	



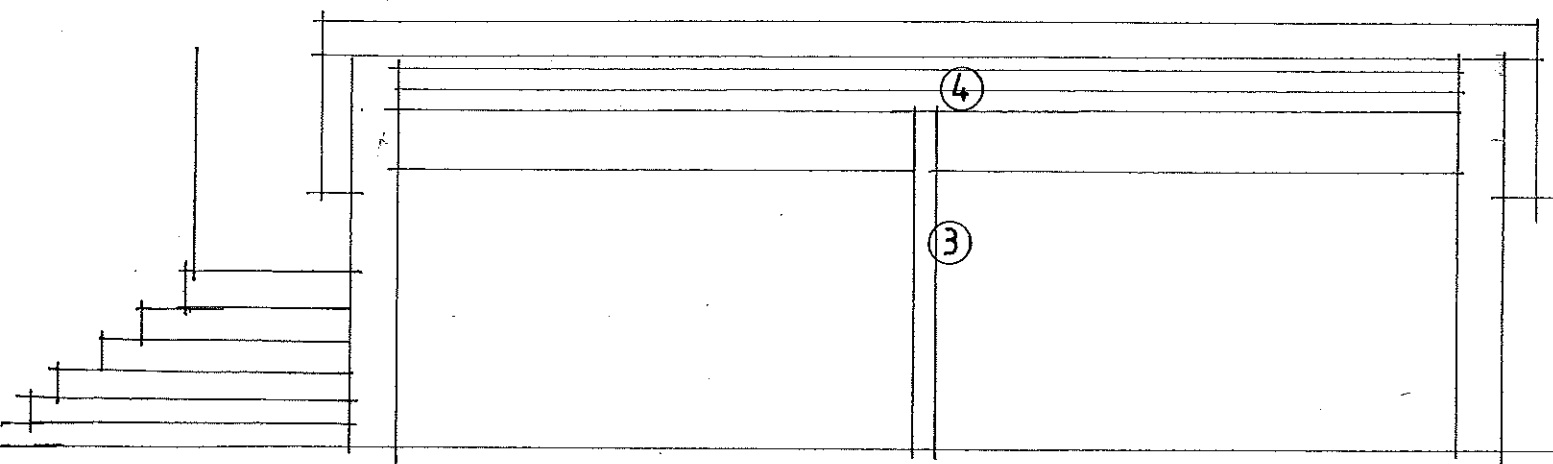

**FRONT (SOUTH) ELEVATION**

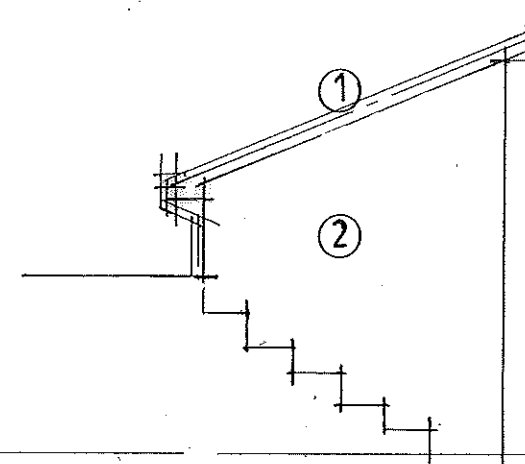

**SIDE (WEST) ELEVATION**

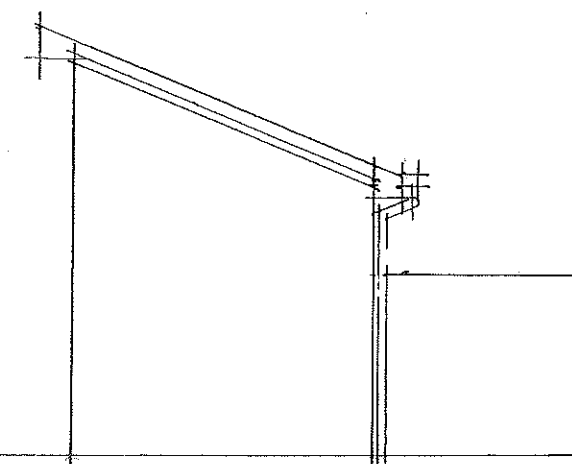

**SIDE (EAST) ELEVATION**

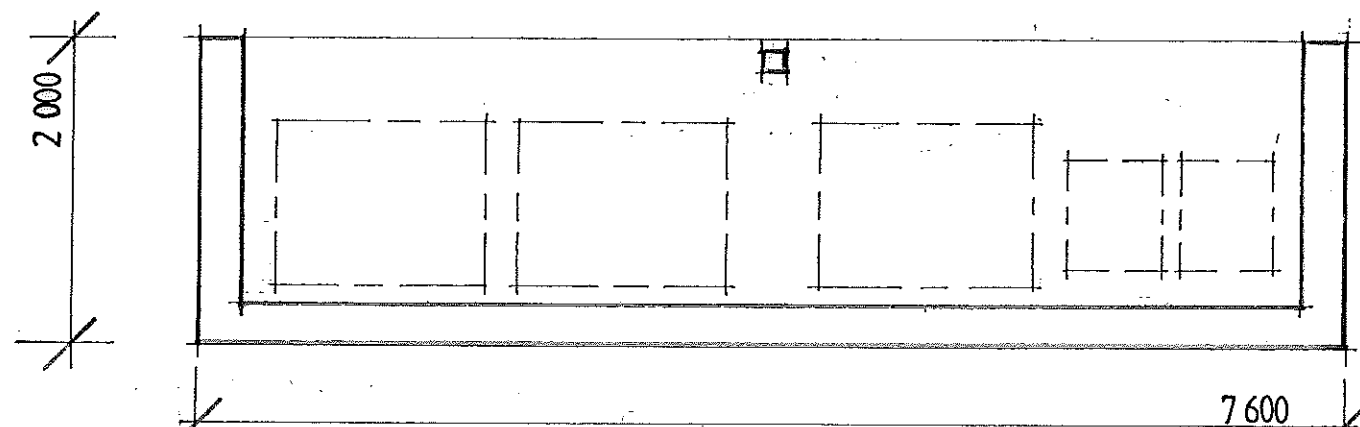

**REFUSE STORE PLAN**

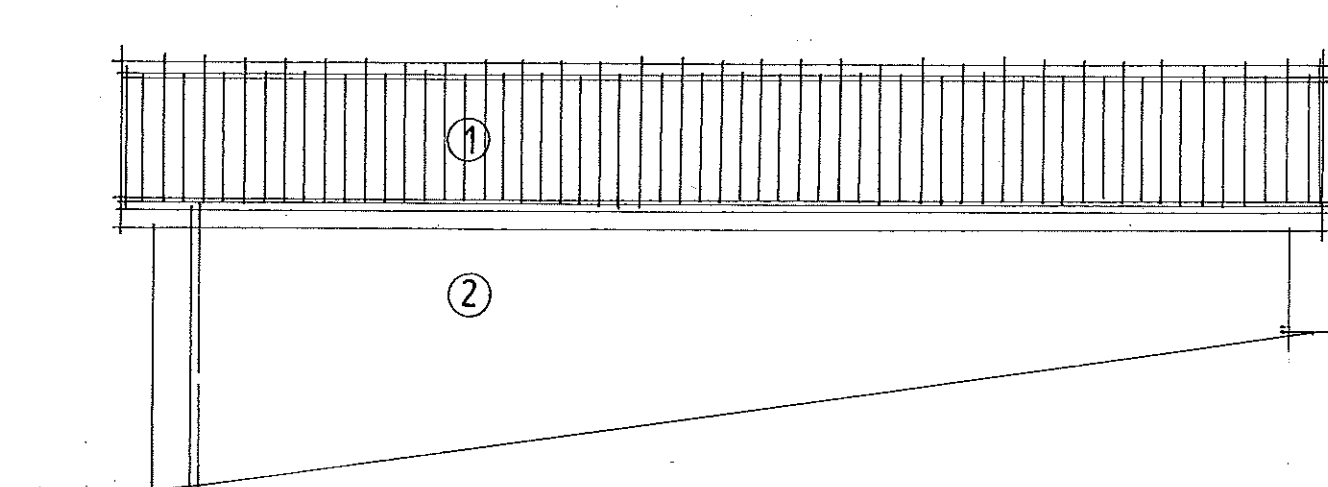

**REAR (NORTH) ELEVATION**

**SIDE (WEST) ELEVATION**

**SIDE (EAST) ELEVATION**

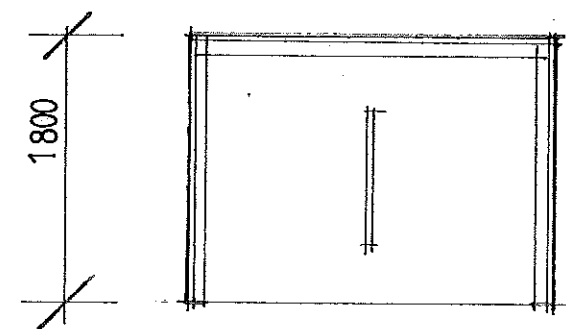

**BIKE STORE PLAN**

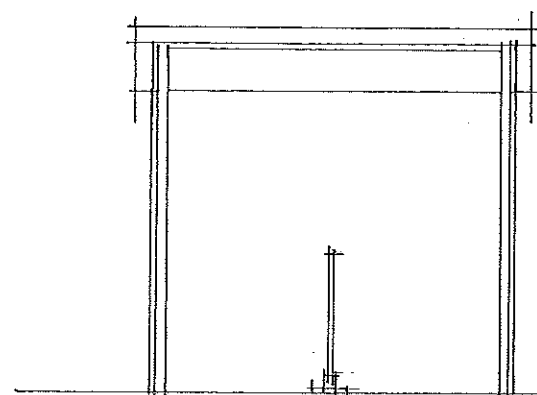

**FRONT (SOUTH) ELEVATION**

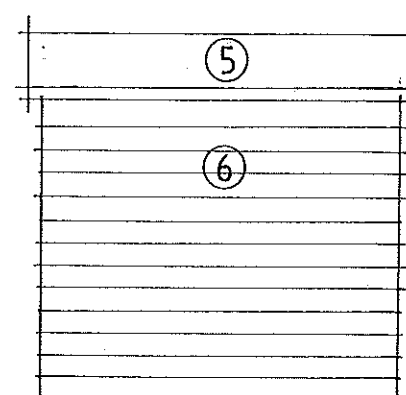
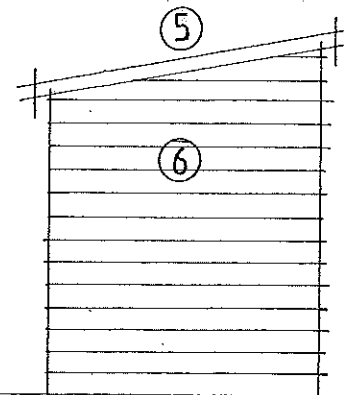

**REAR (NORTH) ELEVATION**

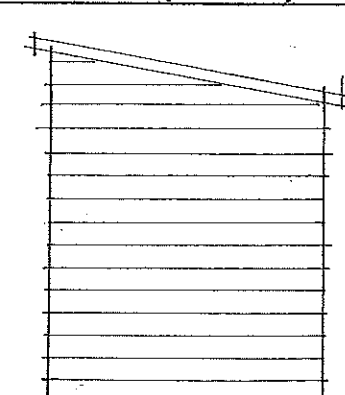

**LEGEND**

- ① Natural slate roof
- ② External natural stone walls to match dwellings with fairfaced blockwork internally
- ③ Central hardwood post
- ④ Self-finished cementitious boarding on s/wood framing
- ⑤ Felted exterior quality plywood lid on s/wood framing
- ⑥ Self-finished cementitious boarding on s/wood framing

Client  
B Galley Esq  
Job Title  
Residential Development  
Rowton Grange Road, Chapel-en-le-Frith  
Drawing  
Outbuildings

RISHWORTH  
DESIGN  
ASSOCIATES

56 The Crescent  
Davenport  
Stockport  
SK3 8SN  
07802 602 527

Date : 07.2016 Drawn by : ADH  
Scale : 1:50  
Drawing No : 16.02.P.OUT.101

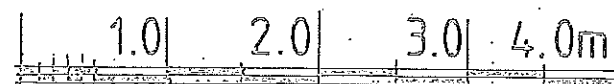

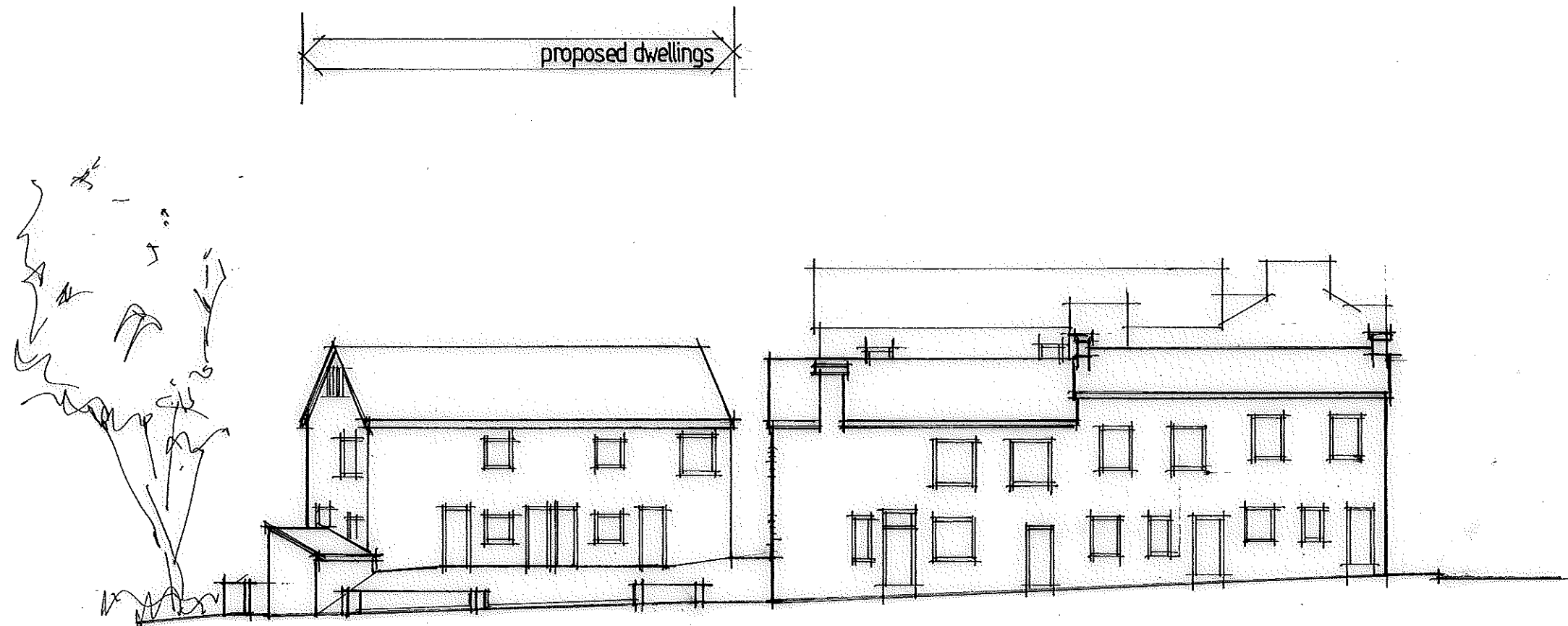

Client B Galley Esq	
Job Title Residential Development Rowton Grange Road, Chapel-en-le-Frith	
Drawing Street Elevation to Rowton Grange Road	
<div> <div>RISHWORTH DESIGN ASSOCIATES</div> <div> 56 The Crescent Davenport Stockport SK3 8SN 07802 602 527 </div> </div>	
Date : 07.2016	Drawn by : ADH
Scale : 1-200	
Drawing No : 16.02.P109	