

**BENCH**  
ARCHITECTS

23 TERRACE ROAD  
BUXTON  
DERBYSHIRE  
SK17 6DU  
TEL: 01298-23991  
info@bencharchitects.co.uk

ARCHITECTURE  
HISTORIC BUILDING REPAIR  
THE AUTHENTIC INTERIOR

**PROJECT:**

5 Hillside  
Chapel Milton  
Derbyshire  
SK23 0QQ

**CLIENT:**

Martin Wragg

**SUBJECT:**

PROPOSED  
TYPICAL WINDOW  
DETAILS

**FOR PLANNING**

**DRAWING NO:**

16183-P-211 A

**DATE:**

March 2017

**Revisions:**

A - Planning issue 24.03.17

**SCALE:**

1:5 @ A3

©This drawing and the building works depicted are the copyright of the Architect and may not be reproduced without written permission. Written dimensions should be followed. Do not scale from this drawing.

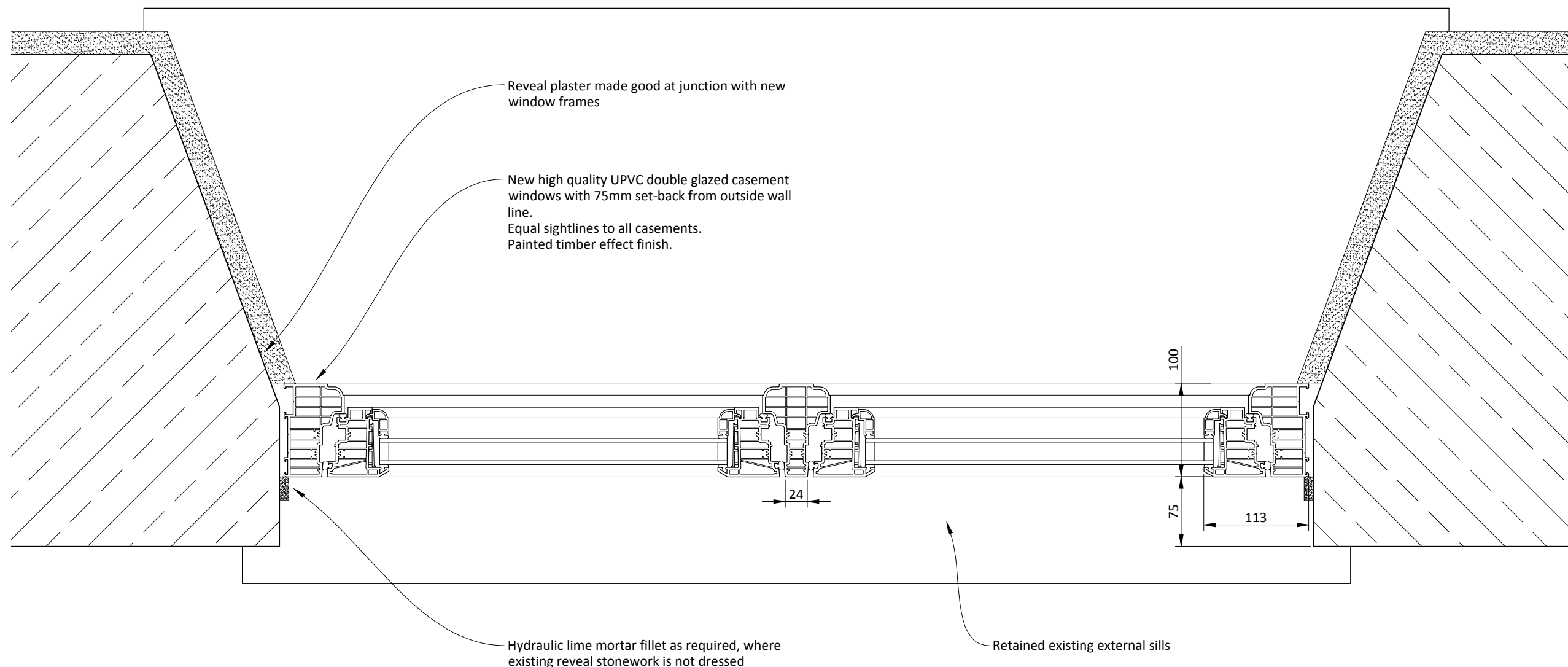

Typical window plan detail

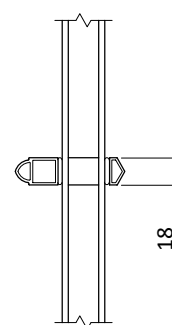

Typical glazing bar detail