

○ BOWKER SADLER PARTNERSHIP LIMITED
■ THIS DRAWING IS THE SUBJECT OF COPYRIGHT WHICH VESTS IN BOWKER SADLER PARTNERSHIP LIMITED. IT IS AN INFRINGEMENT OF COPYRIGHT TO REPRODUCE THIS DRAWING, BY WHATEVER MEANS, INCLUDING ELECTRONIC, WITHOUT THE EXPRESS WRITTEN CONSENT OF BOWKER SADLER PARTNERSHIP LIMITED WHICH RESERVES ALL ITS RIGHTS
BOWKER SADLER PARTNERSHIP LIMITED ASSERTS ITS RIGHTS TO BE IDENTIFIED AS THE AUTHOR OF THIS DESIGN
■ DRAWING NOT TO BE SCALED.
■ REPORT ERRORS & OMISSIONS TO ARCHITECT.
■ CHECK ALL DIMENSIONS ON SITE
■ DRAWING TO BE READ IN CONJUNCTION WITH THE HEALTH AND SAFETY PLAN AND ALL RELEVANT RISK ASSESSMENTS

Floor Area	
Level	Area
-01 LGF Level	28.8 m²
00 GF Level	51.1 m²
01 FF Level	28.8 m²
	108.6 m²

Materials key

1 : 100

- Buff multi brickwork
- Pitched face reconstituted stone walls
- Reconstituted stone head and cills
- UPVC Windows, colour grey
- UPVC Door frame, colour grey with grey door panel
- Reconstituted slate roofing tiles; colour slate grey

NOTE

STAIR POSITION INDICATIVE ONLY.
REFER TO SITE LAYOUT FOR
PROPOSED LOCATION



Right Elevation
1 : 100

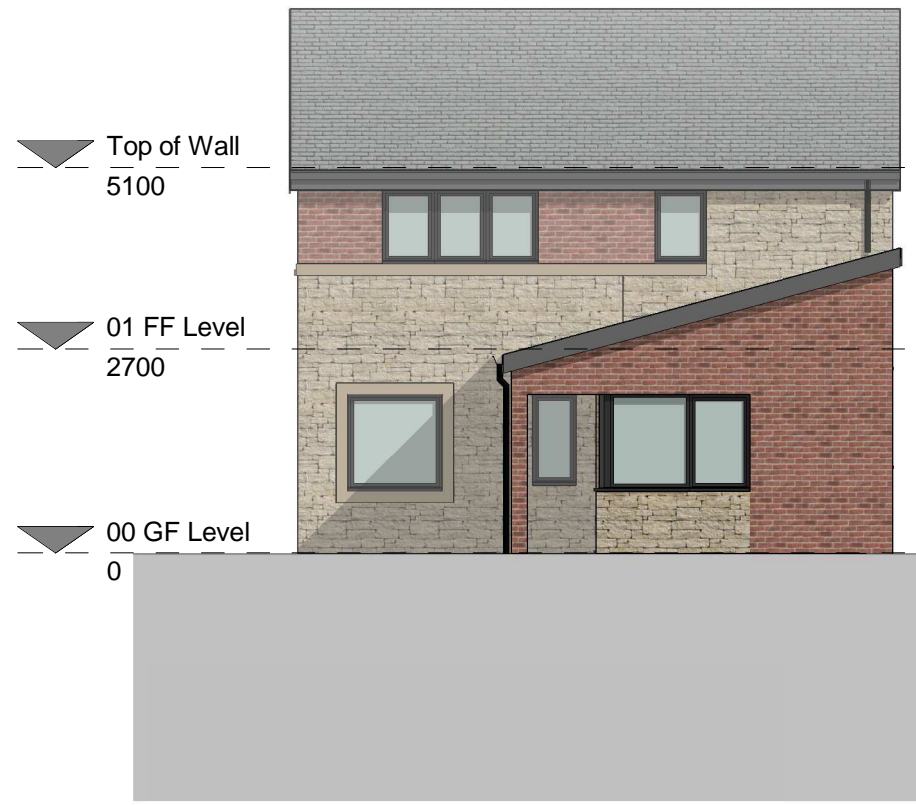

Front Elevation
1 : 100



Rear Elevation
1 : 100



Left Elevation
1 : 100

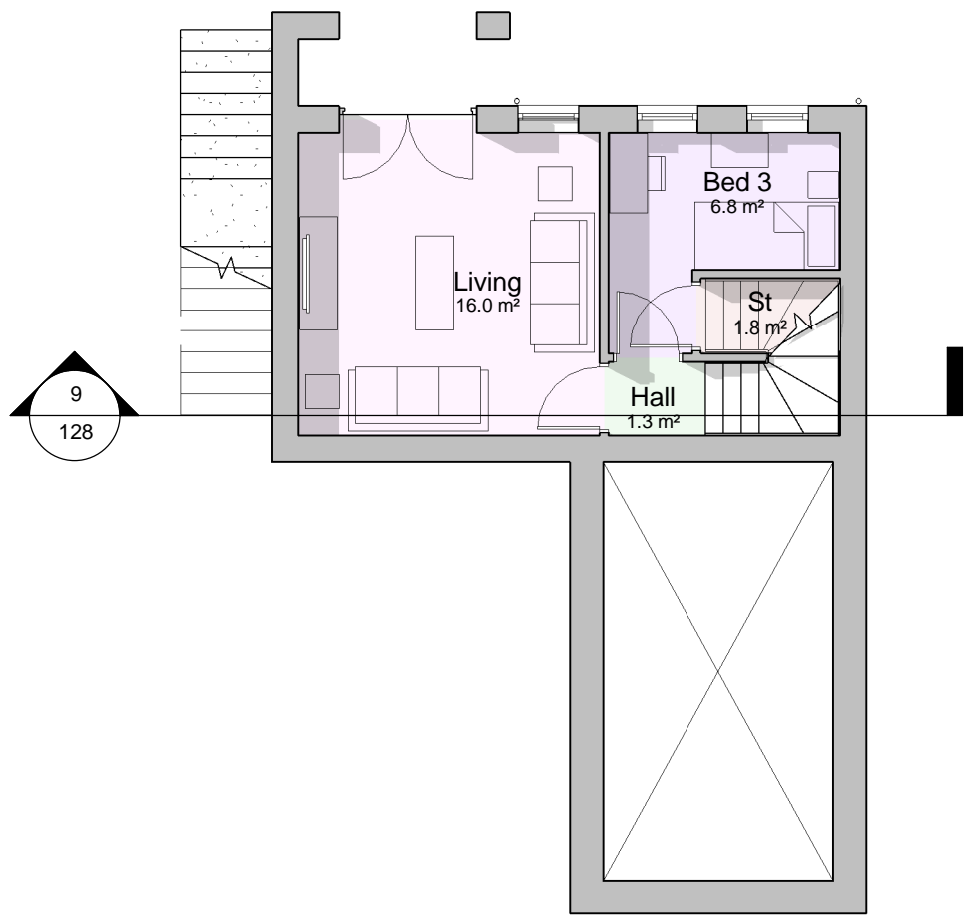

Lower Ground Floor
1 : 100

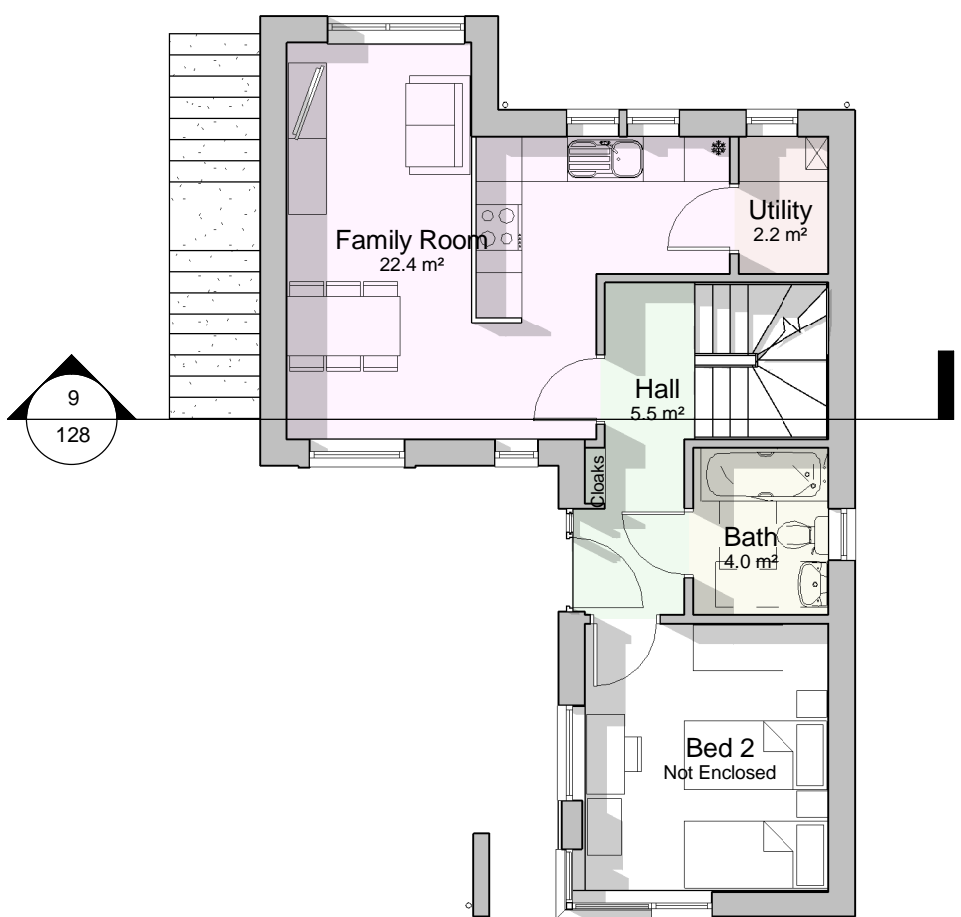

Ground Floor
1 : 100

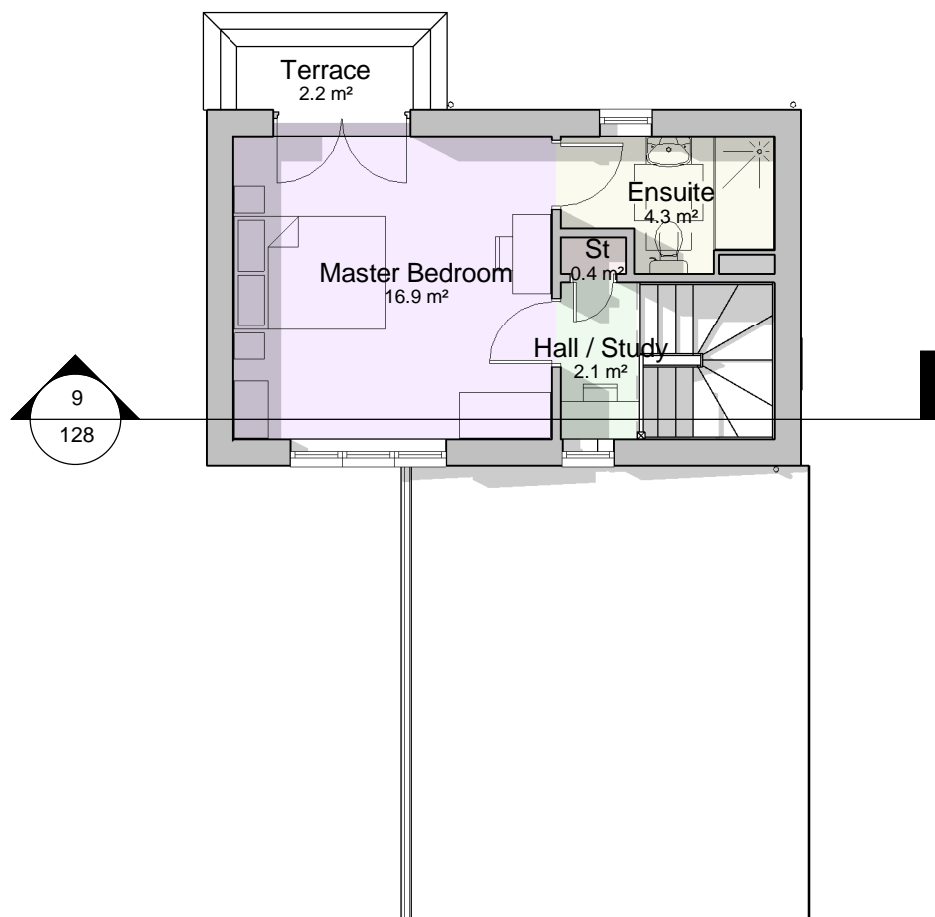

First Floor
1 : 100

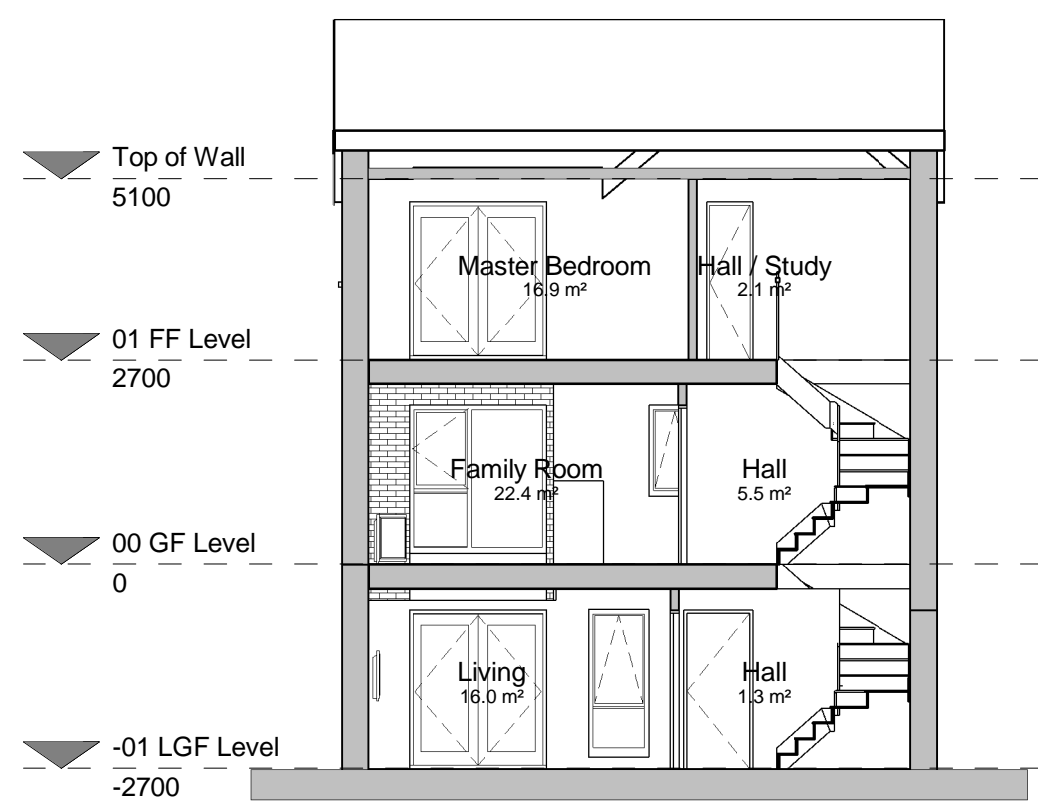

Typical section
1 : 100

REV.	DATE	DRN.	CHKD.
A	21.03.17	RH	General updates. Planning issue.
PROJECT			
Dinting Road, Glossop			
CLIENT			
Laurus Homes			
DRAWING			
House Type C 3b5p handed			
SCALE	SHEET SIZE	DRAWN	CHECKED
1 : 100	@ A1	AD	CL
DATE		Dec. 2016	

BOWKER SADLER ARCHITECTURE
A: Hatherlow House, Hatherlow, Romiley, Stockport SK6 3DY
T: 0161 406 7333
E: bsp@bowker-sadler.co.uk
W: www.bowker-sadler.co.uk

JOB No	DRAWING No	REVISION
15-003	128	A
STATUS		
Planning		
Building Information Modeling		

