

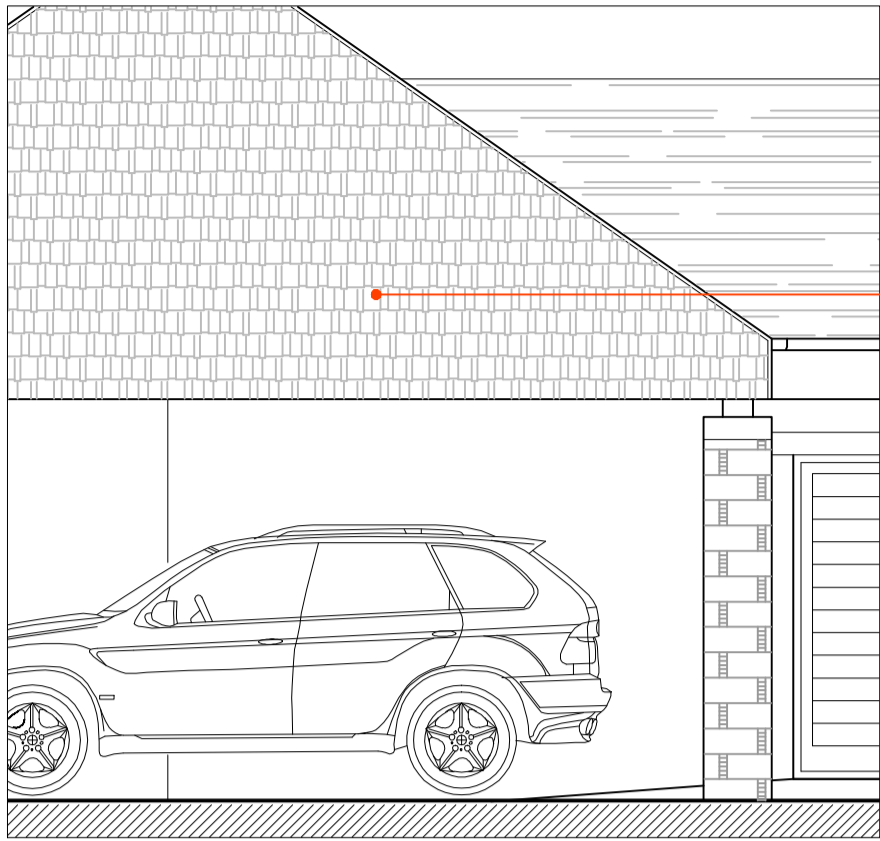

ELEVATION TO SOUTH EAST



ELEVATION TO NORTH EAST



vertical Gables to Car Port to be Rivendale Slate by Marley Eternit



SECTIONAL ELEVATION TO NORTH WEST

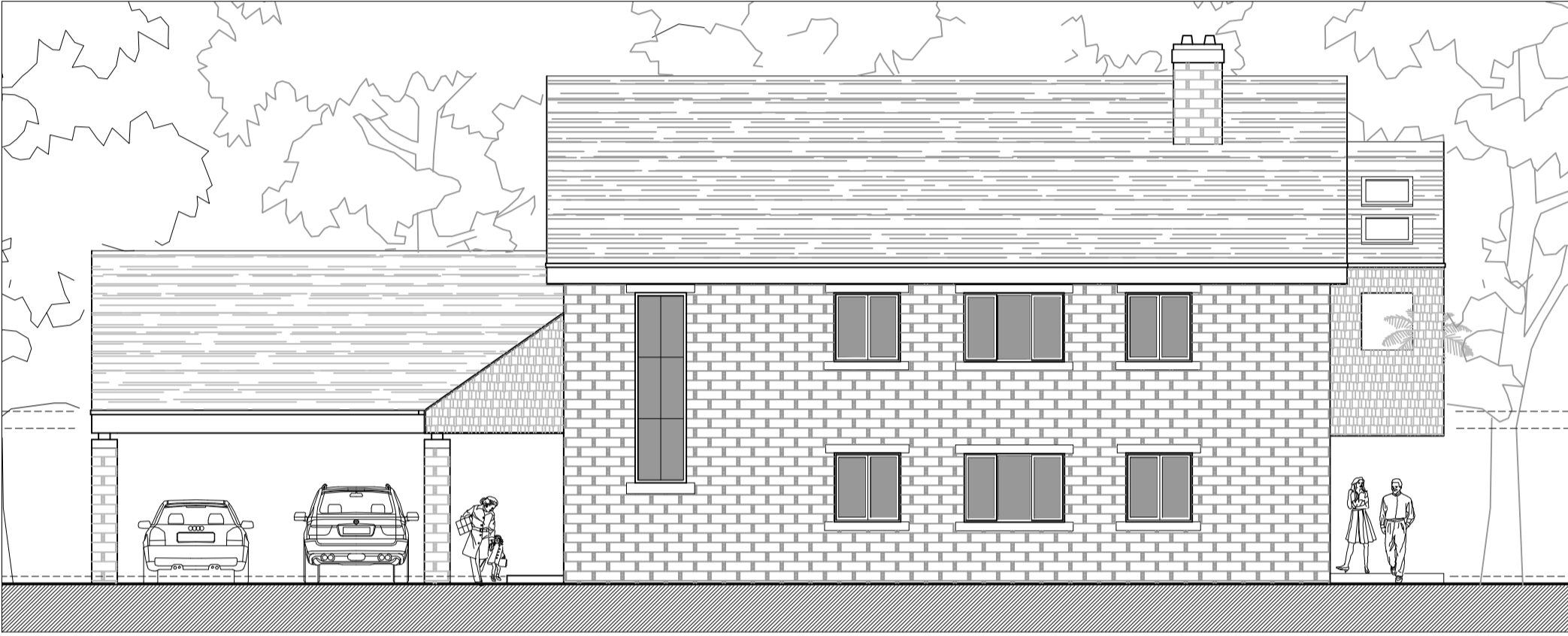

ELEVATION TO SOUTH WEST



Balcony Balustrades to be clear Toughened Glass

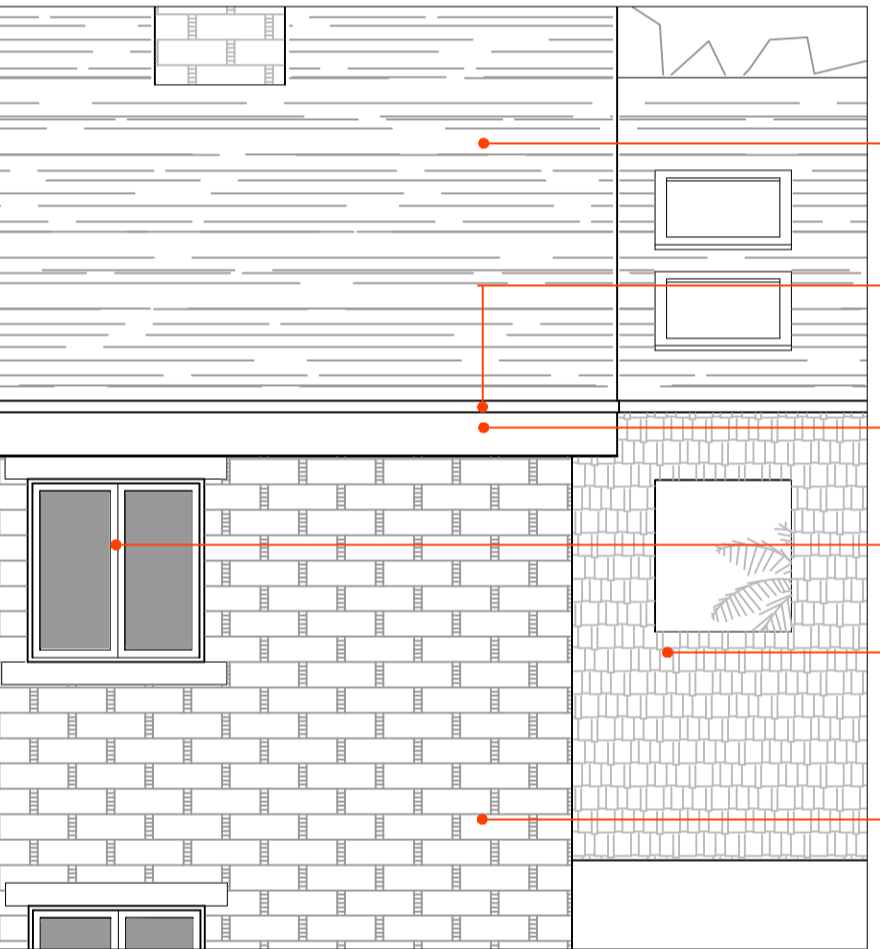

Roof to be Rivendale Slate by Marley Eternit

Rainwater Goods to be Plastic with Colour to LPA approval

Fascias to be softwood painted with Colour to LPA approval

Windows to be UPVC with Colour to LPA approval

Balcony Cladding to be Rivendale Slate by Marley Eternit

External Walls to be reconstituted Stone to match existing main house

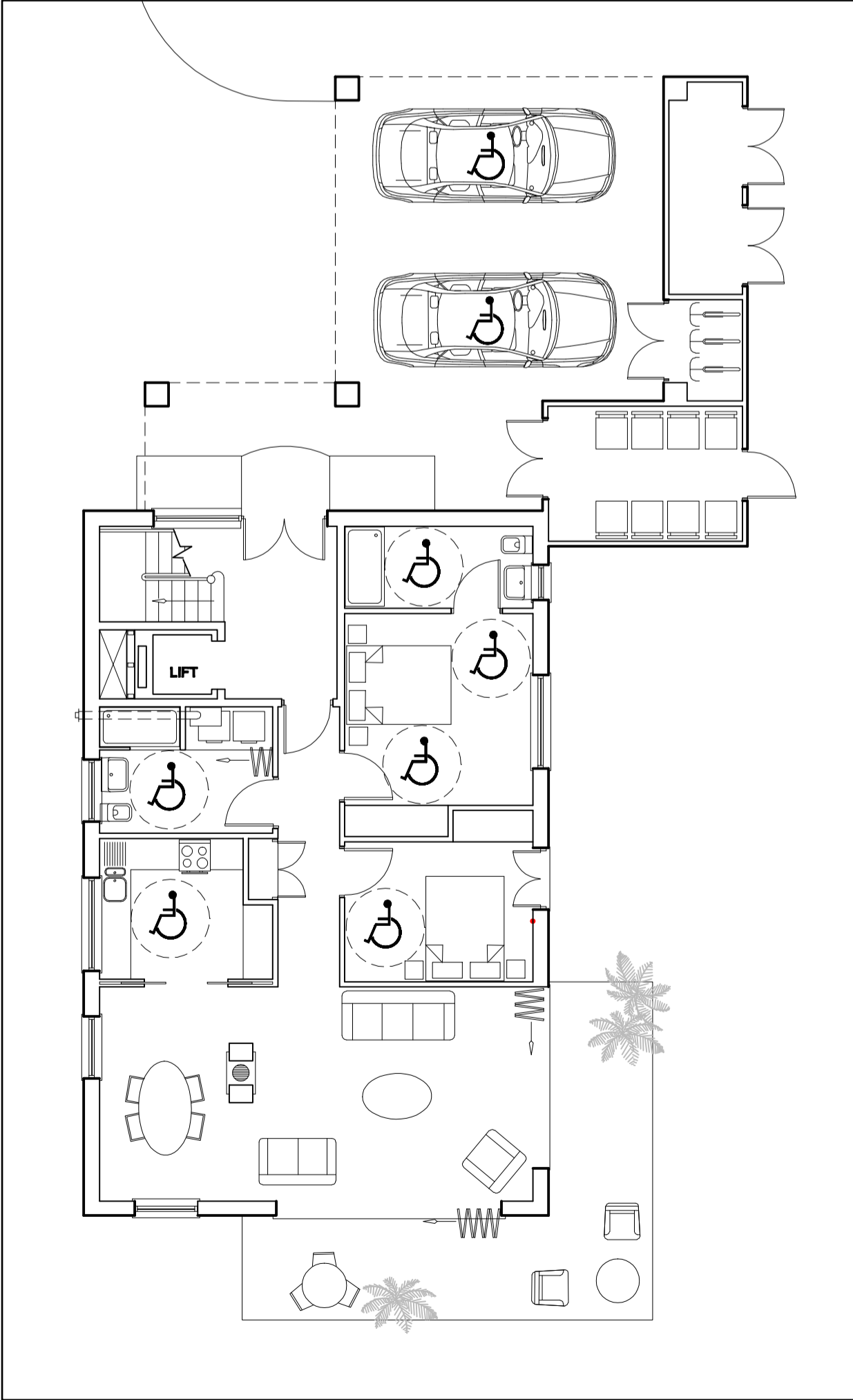
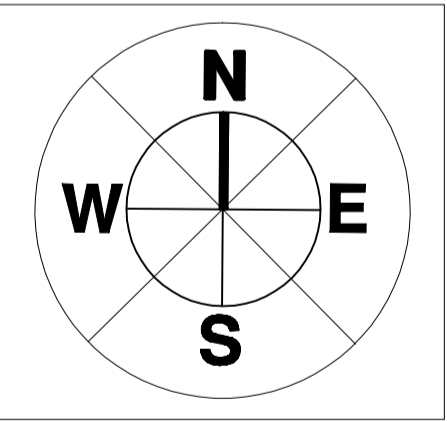

GROUND FLOOR - APARTMENT 1

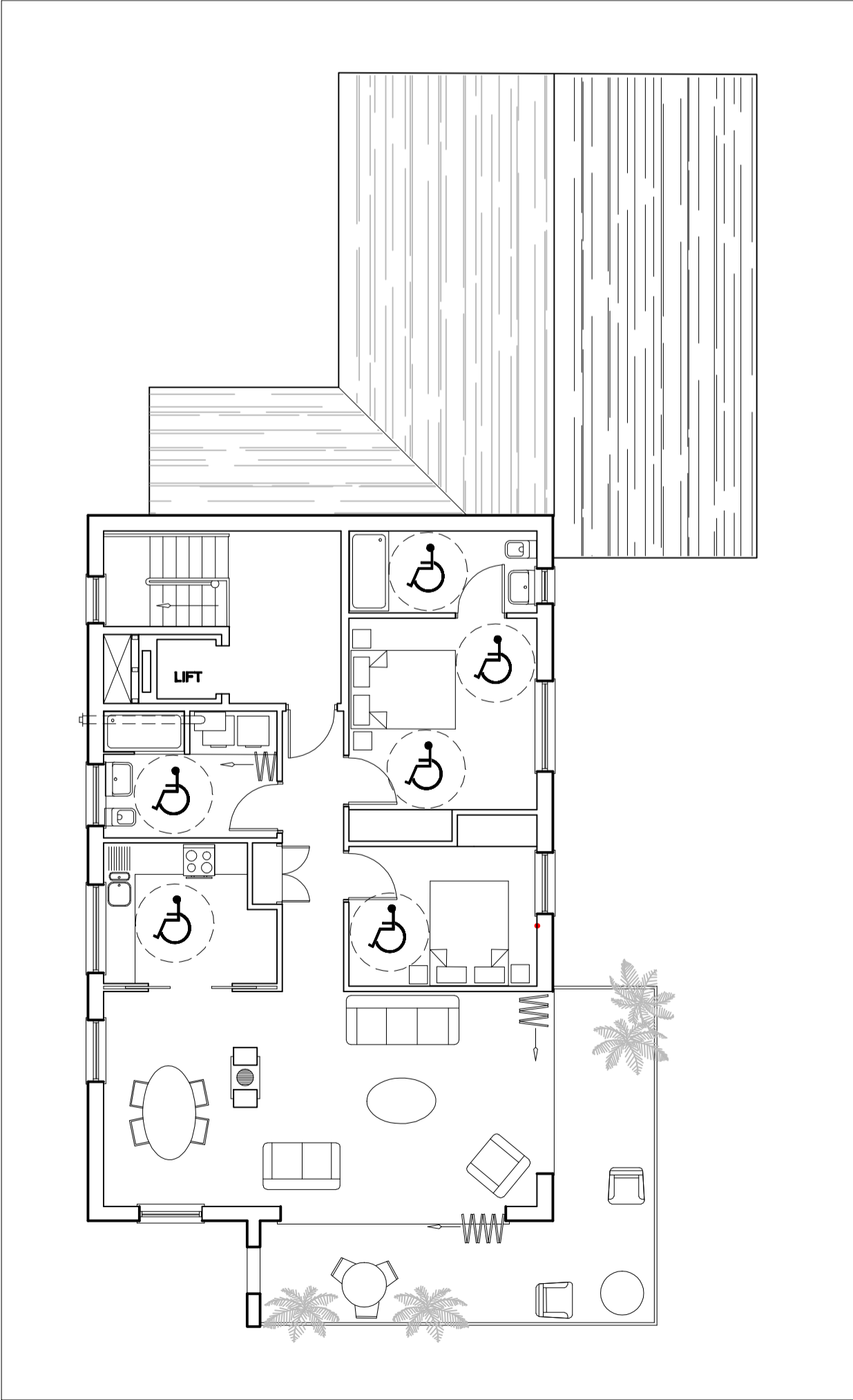

FIRST FLOOR - APARTMENT 2

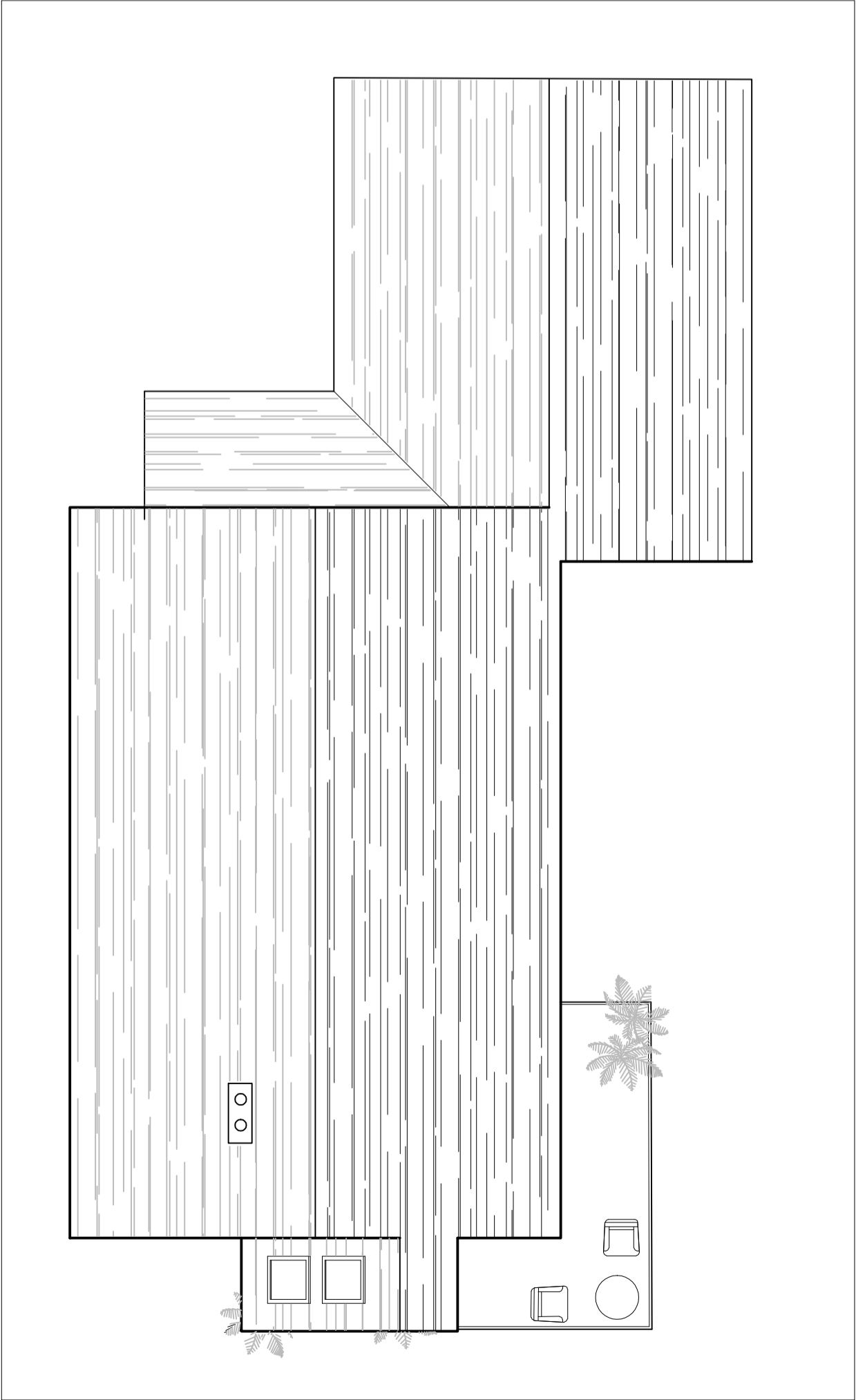

ROOF PLAN

REV:	DATE:	REVISION NOTE:
P	15-07-2016	ADD 2 X GAS BOILING TO BATHROOM UTILITY ENCLOSURES
PROJECT NAME: LYDGATE HOUSE - PROPOSED ANCILLARY ACCOMMODATION		
DRAWING TITLE: PLANS AND ELEVATIONS		
DRAWING NUMBER: A15 011 P 004		
DRAWING ORIGIN: Mr. & Mrs P. WEBSTER		
DATE: 30-06-2016		
SCALE: 1:110 @ A1		
CHECKED BY: T.R.		
DRAWN BY: cestriarch@gmail.com		
CLIENT: THE CESTRIA PARTNERSHIP, CHARTERED ARCHITECTS , 5 SPATH LANE, HANDFORTH, WILMSLOW, CHESHIRE, SK9 3QN.		
T / F: 01625 529594		
E: cestrinarch@gmail.com		
COPYRIGHT © The copyright of this drawing belongs to The Cestria Partnership, Architects and cannot be reproduced in any way whatsoever without the Architects approval.		
PLEASE NOTE: The contractor must verify all dimensions on site before commencing any work or preparing manufacturing drawings, any discrepancies are to be verified with the Architect. Do not scale off the drawing. Use figured dimensions only.		