

Do not scale from this drawing. Studio Gedye must be notified immediately should any discrepancies be found. The contractor must check all dimensions on site before construction or manufacture of materials. This drawing or any portion of it may not be reproduced without the consent of Studio Gedye.

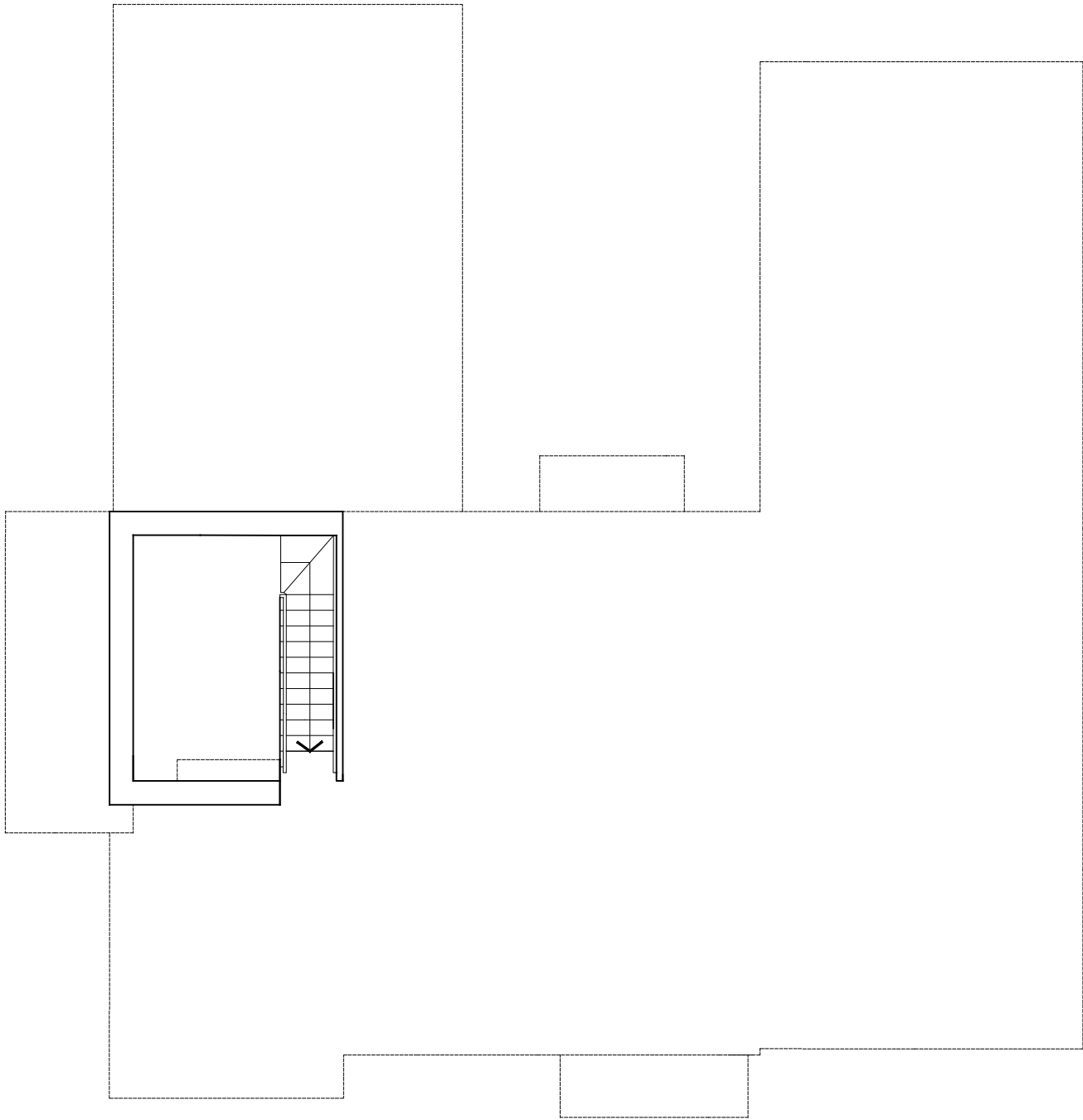

LOWER GROUND FLOOR PLAN
1:100

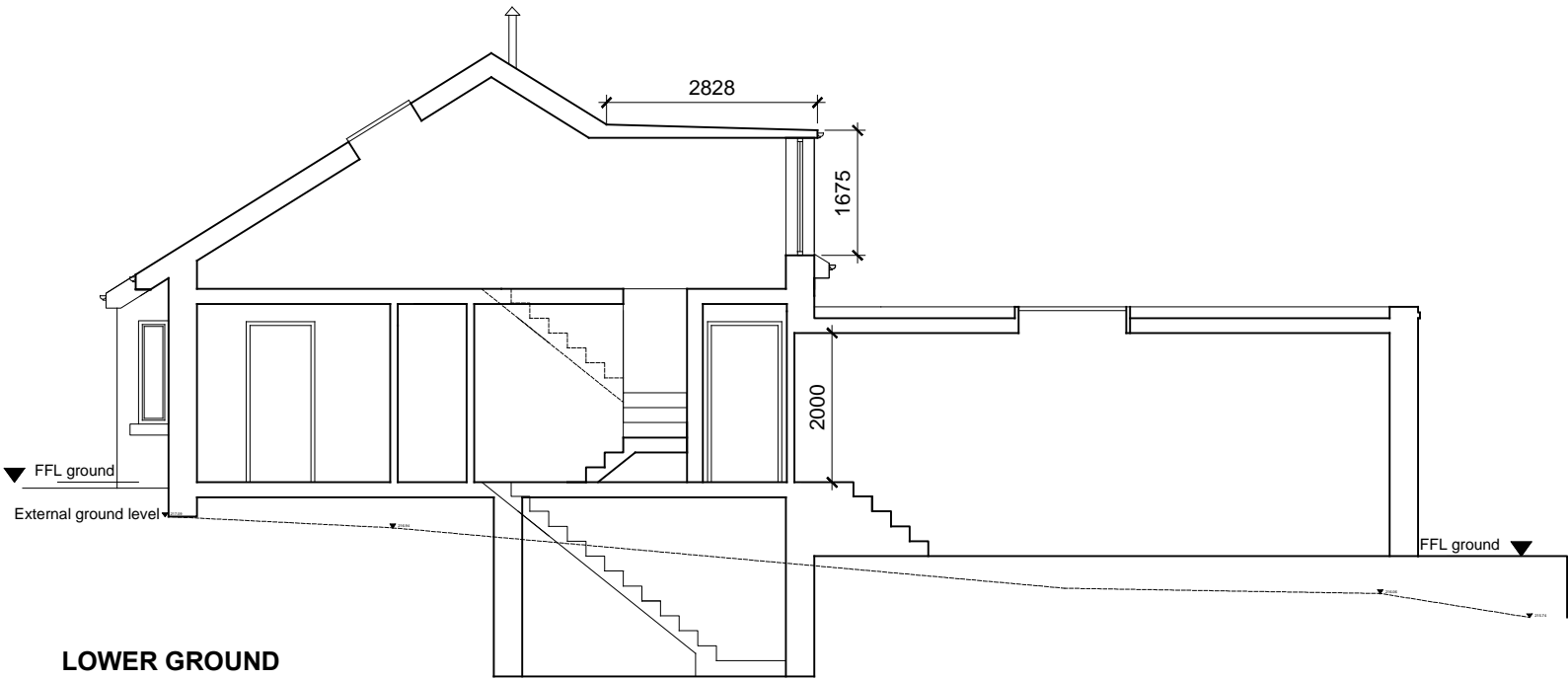

LOWER GROUND
SECTION
1:100

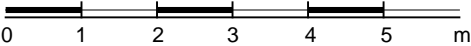
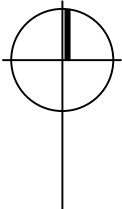

The Studio
2 Bank View
Main Road
Hathersage
Derbyshire
S32 1BB

T : 01433 659461/ 0791 253 4372
E : sgedye@mac.com

Project
**Ross Spicer, Fernlea, Buxton
Road, High Peak. SK23 6DT**

19/10/16 REV A - Parapet lowered by 150mm on extension and internal dimension added

PROPOSED				
----------	--	--	--	--

Rev	Description	Date	By	App'd
-----	-------------	------	----	-------

Drawing title
**PROPOSED LOWER GROUND
FLOOR AND SECTION**

Drawn by MD/SM		Date 07/11/16	App'd -
Drawing no 106	Project no 16101	Scale @ A3 1:100	Rev B