

----- Existing ground level
----- Proposed ground level (& existing unaltered)

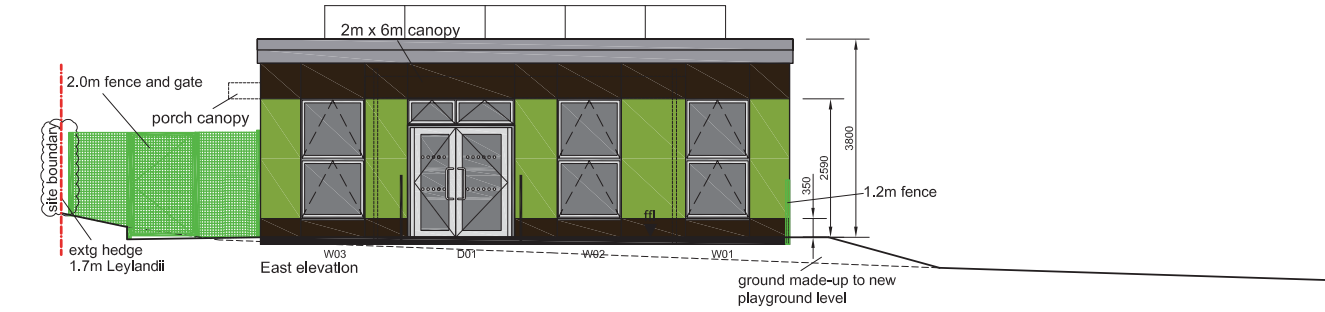
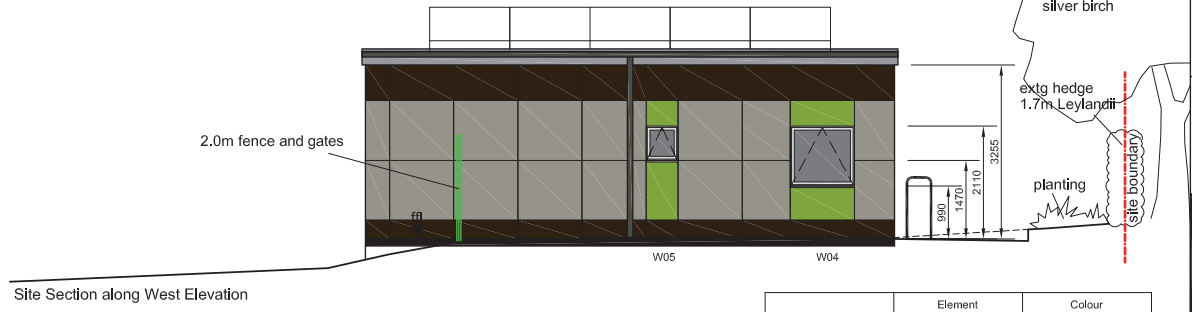
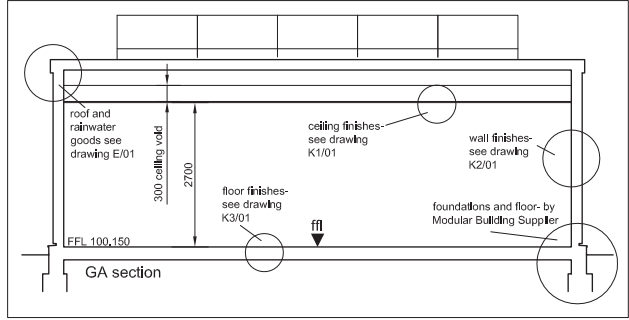
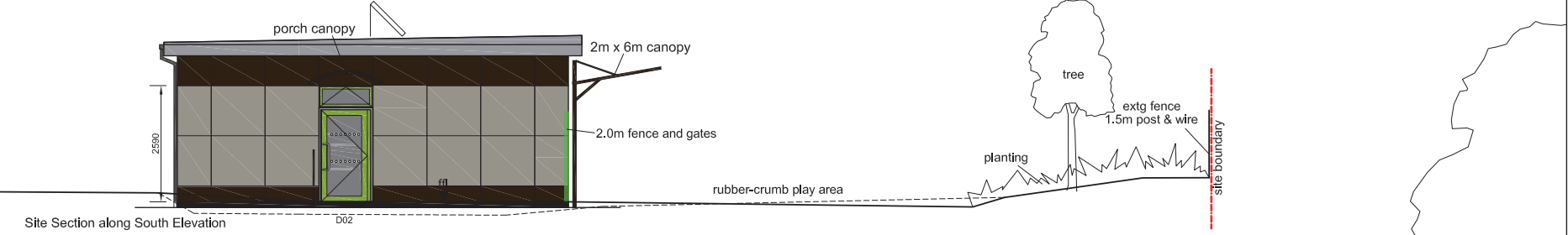
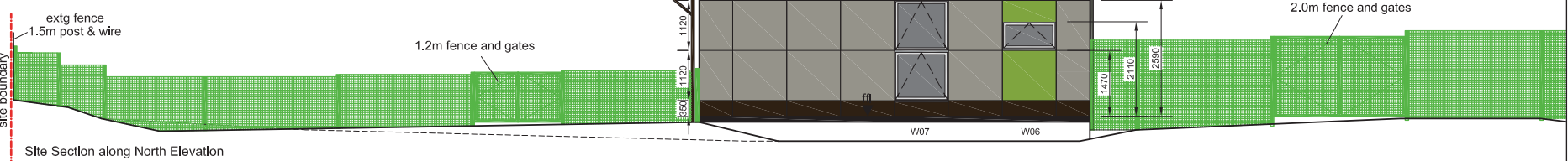

Element	Colour
cladding	Marley Equitone Pictura Espresso PA944
cladding	Marley Equitone Pictura Mocha PG844
cladding	Marley Equitone Pictura Bright Green PG544
window frames	RAL 7022
opening lights	RAL 7047
door frames	RAL 7022
door leaf / fanlight casement	RAL 7047 RAL 6018 (D02)
fascia	RAL 7036
soffite	RAL 6018
rainwater goods	RAL 7022
Canopy Frame	RAL 7036

Classification

CONTROLLED

Do not scale

Use only written dimensions. All dimensions must be verified prior to the works being put into hand and any discrepancies reported to the originator

Health & Safety Information

(Refer to Pre-Tender CDM Documentation)

Rev.	Details of Revision	Date	Initial

D

Derbyshire County Council
Corporate Property
Director of Property:-
Jeremy Goscher
Chatsworth Hall, Matlock, DE4 3FW
Tel: (01629) 580000
Fax: (01629) 536266

Partner Details

Project

Simmondley Primary School
Pennine Rd
Glossop
Sk13 6NN

UPRN Number

1250

Drawing Number

1600449/FG/02

Revision

Title

Proposed Nursery
GA Section
And
Elevations

Scale

1-50

Drawn

SR

Checked

Original Size

A3

Date

28-10-16

Date

Status

Planning Application

INVESTOR IN PEOPLE