



**Earth Environmental**  
& Geotechnical

## Coal Mining Risk Assessment

39 Buxton Road

Whaley Bridge

August 2016

On behalf of

Galley Bar Company

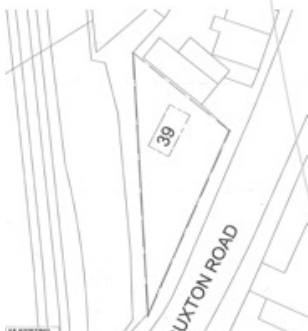

Earth Environmental & Geotechnical Ltd  
Houldsworth Mill Business & Arts Centre  
Houldsworth Street  
Stockport, SK5 6DA

Tel : 0161 975 6088

Email [info@earthenvironmental.co.uk](mailto:info@earthenvironmental.co.uk)  
[www.earthenvironmental.co.uk](http://www.earthenvironmental.co.uk)

**39 BUXTON ROAD**

**WHALEY BRIDGE**



**COAL MINING RISK ASSESSMENT**

**FOR**

**GALLEY BAR COMPANY**

Earth Environmental & Geotechnical Ltd  
Houldsworth Mill Business & Arts Centre  
Houldsworth Street  
Stockport  
SK5 6DA  
Tel 0161 9756088

**Report No. A1584/G/1**

**August 2016**

<b>Report Title:</b>	<b>39 Buxton Road, Whaley Bridge Coal Mining Risk Assessment</b>
<b>Report Reference:</b>	<b>A1584/G/1</b>
<b>Client:</b>	<b>Galley Bar Company</b>
<b>Issue Date:</b>	<b>7<sup>th</sup> August 2016</b>
<b>Drafted By:</b>	<b>E Czarnecki</b>
<b>Reviewed By:</b>	<b>E Czarnecki</b>
<b>Authorised By:</b>	<b>A Czarnecki</b>

This document has been prepared for the titled project (or named part thereof) and should not be relied upon or used for any other project without an independent check being carried out as to its suitability and prior written authorisation being obtained from Earth Environmental & Geotechnical. Earth Environmental & Geotechnical accepts no responsibility or liability for the consequences of the use of this document, wholly or in part, for any other purpose than that for which it was commissioned. Any persons so using or relying upon this document for such other purpose do so at their own risk.

This report was prepared for the sole use of the Client and shall not be relied upon or transferred to any other party without the express written authorisation of Earth Environmental & Geotechnical. It may contain material subject to copyright or obtained subject to license; unauthorised copying of this report will be in breach of copyright/license.

The findings and opinions provided in this document are given in good faith and are subject to the limitations imposed by employing site assessment methods and techniques, appropriate to the time of investigation and within the limitations and constraints defined within this document. The findings and opinions are relevant to the dates when the assessment was undertaken, but should not necessarily be relied upon to represent conditions at a substantially later date.

The findings and opinions conveyed in this report are based on information obtained from a variety of sources as detailed and which Earth Environmental & Geotechnical assumes to be reliable, but have not been independently confirmed. Therefore Earth Environmental & Geotechnical cannot and does not guarantee the authenticity or reliability of third party information it has relied upon.

Where opinions expressed in this report are based on current available guidelines and legislation, no liability can be accepted by Earth Environmental & Geotechnical for the effects of any future changes to such guidelines and legislation.

The limitations of liability of Earth Environmental & Geotechnical for the contents of this document have been agreed with the Client, as set out in the terms and conditions of offer and related contract documentation.

## CONTENTS

<b>1.0</b>	<b>INTRODUCTION .....</b>	<b>1</b>
	Appointment.....	1
	Proposed Development .....	1
	Objective .....	1
	Sources of Information .....	2
<b>2.0</b>	<b>SITE LOCATION AND DESCRIPTION.....</b>	<b>3</b>
<b>3.0</b>	<b>ASSESSMENT OF DATA .....</b>	<b>4</b>
	Geological Information .....	4
	Coal Authority Records .....	4
	Historical Records .....	5
<b>4.0</b>	<b>COAL MINING RISK ASSESSMENT .....</b>	<b>6</b>
	Scope of Coal Mining Risk Assessment .....	6
	Data Limitations .....	6
	Coal Mining Risks .....	6
	Summary of Risk.....	7
	Proposed Mitigation Strategy.....	7

## APPENDICES

Appendix 1	Coal Authority Mining Report
Appendix 2	Report Limitations

## FIGURES

Figure 1	Development Layout Plan
Figure 2	Site Location Plan
Figure 3	Extract from Coal Authority Online Interactive Viewer

## 1.0 INTRODUCTION

### Appointment

- 1.1 Earth Environmental & Geotechnical Ltd was commissioned by Plan:8 Town Planning Ltd on behalf of Galley Bar Company (the client) to undertake a Coal Mining Risk Assessment for a proposed development at 39 Buxton Road, Whaley Bridge.

### Proposed Development

- 1.2 A planning application has been submitted to High Peak Borough Council for the demolition of existing building & erection of a three storey building with part-basement, roof space utilised to form a restaurant & cafe bar at ground floor & self-contained flat within the roof space.
- 1.3 Figure 1 (below) shows a development layout plan provided by the client.

**Figure 1 Development Layout Plan**

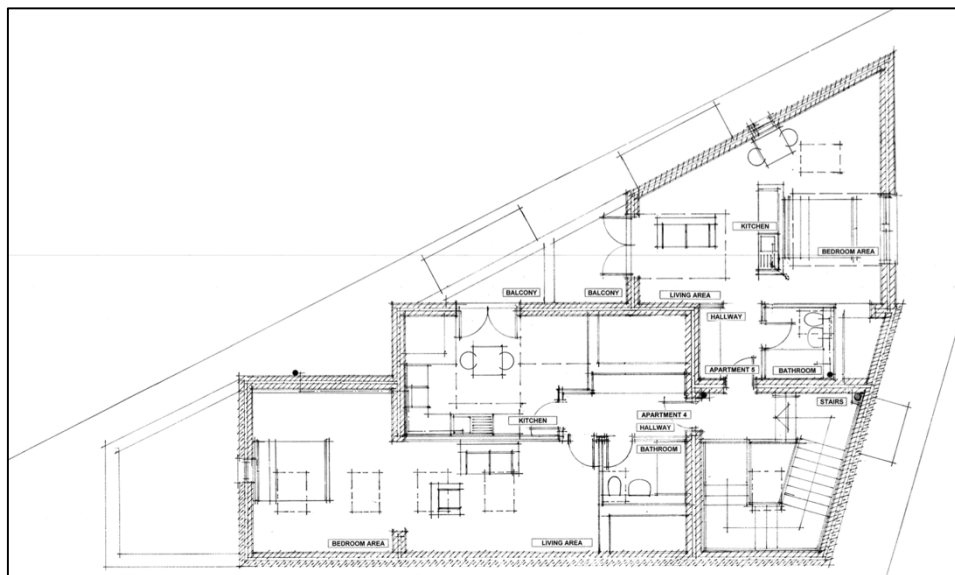

- 1.4 A Coal Mining Risk Assessment is required to support a planning application to High Peak Borough Council and to assist with the site design process.

### Objective

- 1.5 The purpose of the Coal Mining Risk Assessment is to collate available geological, mining and historical data in order to assess the potential for the site to be affected by underground mining. This report has been drafted in accordance with the Coal Authority Coal Mining Risk Assessment Template, January 2011.

## **Sources of Information**

1.6 The Coal Mining Risk Assessment comprises of a review of the following information sources:

- Online British Geological Survey maps and data.
- Geological Survey of England & Wales, SK08SW, 1/10,560 scale, edition of 1965.
- Coal Authority Consultants Mining Report, dated 7<sup>th</sup> August 2016.
- Coal Authority Interactive Map Viewer.
- British Geological Survey online borehole records.
- Google Earth imagery.
- Online Historical Ordnance Survey maps.
- High Peak Borough Council, planning portal.

## 2.0 SITE LOCATION AND DESCRIPTION

- 2.1 The site is located adjacent to a residential area and the approximate National Grid Reference for the centre of the site is SK01183 401183, at postcode SK23 7HT.
- 2.2 The site is the Taxi Office located on Buxton Road, adjacent to (to the south of) the Memories of India Restaurant in Whaley Bridge. The site is not within a Conservation Area but is within the defined town centre of Whaley Bridge. As described within the High peak Urban Capacity Study of 2003 Whaley Bridge "Whaley Bridge has an attractive town centre most of which lies within the Conservation Area designated in 1994.
- 2.3 There is a single storey building on the site at present that is not of any architectural interest which does not add to the streetscene. The triangular shaped site is flat although it is bounded and framed by the railway embankment to the west and south sides. The railway bridge that crosses Buxton Road also frames the site. To the north is the modern suburban looking Memories of India beyond which are long terraces of stone properties all within the town centre of Whaley Bridge. The United Reform Church opposite the site is stone built with slate roof and is of substantial construction with some relief within the elevations. The Church is framed by the hill behind it and to an extent by the railway bridge.
- 2.4 The site has a frontage onto Buxton Road of some 30m which is currently defined by a low stone wall whilst the rear boundary has a low natural stone retaining wall supporting the embankment to the railway.
- 2.5 A location plan showing the surrounding area is shown below as Figure 2.

**Figure 2 Site Location Plan**

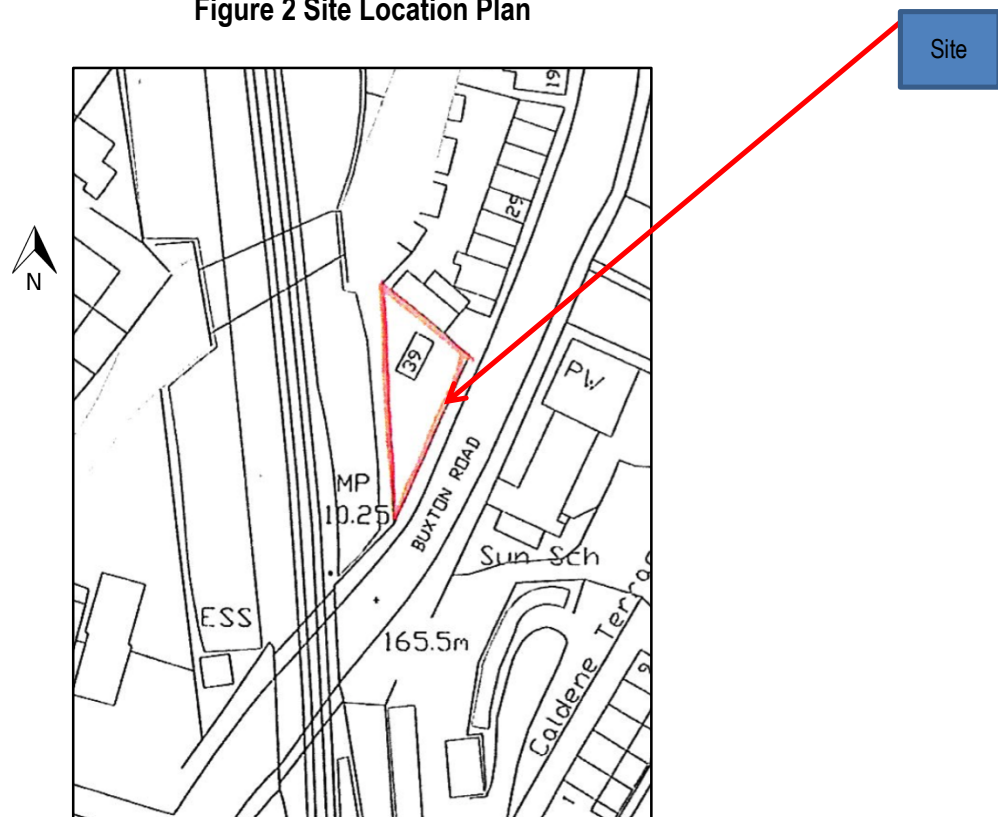

### **3.0 ASSESSMENT OF DATA**

#### **Geological Information**

- 3.1 The geology of the site has been determined from acquisition of geological maps for the area and examination of Coal Authority records. The British Geological Survey (BGS) map and online maps shows superficial deposits to be present with alluvium, consisting of clay, silt, sand and gravel.
- 3.2 The alluvium is underlain by the Pennine Lower Coal Measures Formation consisting of mudstone, siltstone, sandstone and coal seams.
- 3.3 The BGS online borehole database reveals an absence of any records within the area, which could allow for a better understanding of the local geology and mining regime.
- 3.4 Local strata are indicated on the geological map to dip to the east at an angle of approximately ten degrees.
- 3.5 The Big Smut coal seam is conjectured as outcropping to the west of the site and could be present beneath the site at shallow depth (less than 30m from the surface).
- 3.6 Information suggests that the Big Smut coal seam reaches a maximum thickness of 0.30m.

#### **Coal Authority Records**

- 3.7 A Coal Authority Mining Report has been acquired for the site and this reveals that there are proven coal mineworkings below the site, with the Bassey Coal Seam (1.40m thick) at a depth of 102m. This was last worked in 1895.
- 3.8 Probable unrecorded coal workings at shallow depth are stated as being absent.
- 3.9 The nearest coal outcrop is the Upper Mountain coal seam, 32m to the west of the site.
- 3.10 No damage notices, mine gas emissions, or opencast sites are recorded.
- 3.11 There are no mine shafts within 20m of the site boundary.
- 3.12 Examination of the Coal Authority online interactive map viewer shows that the site is within a Development High Risk Area, associated with the Big Smut coal seam outcrop.



Figure 3 Extract from Coal Authority Online Interactive Viewer

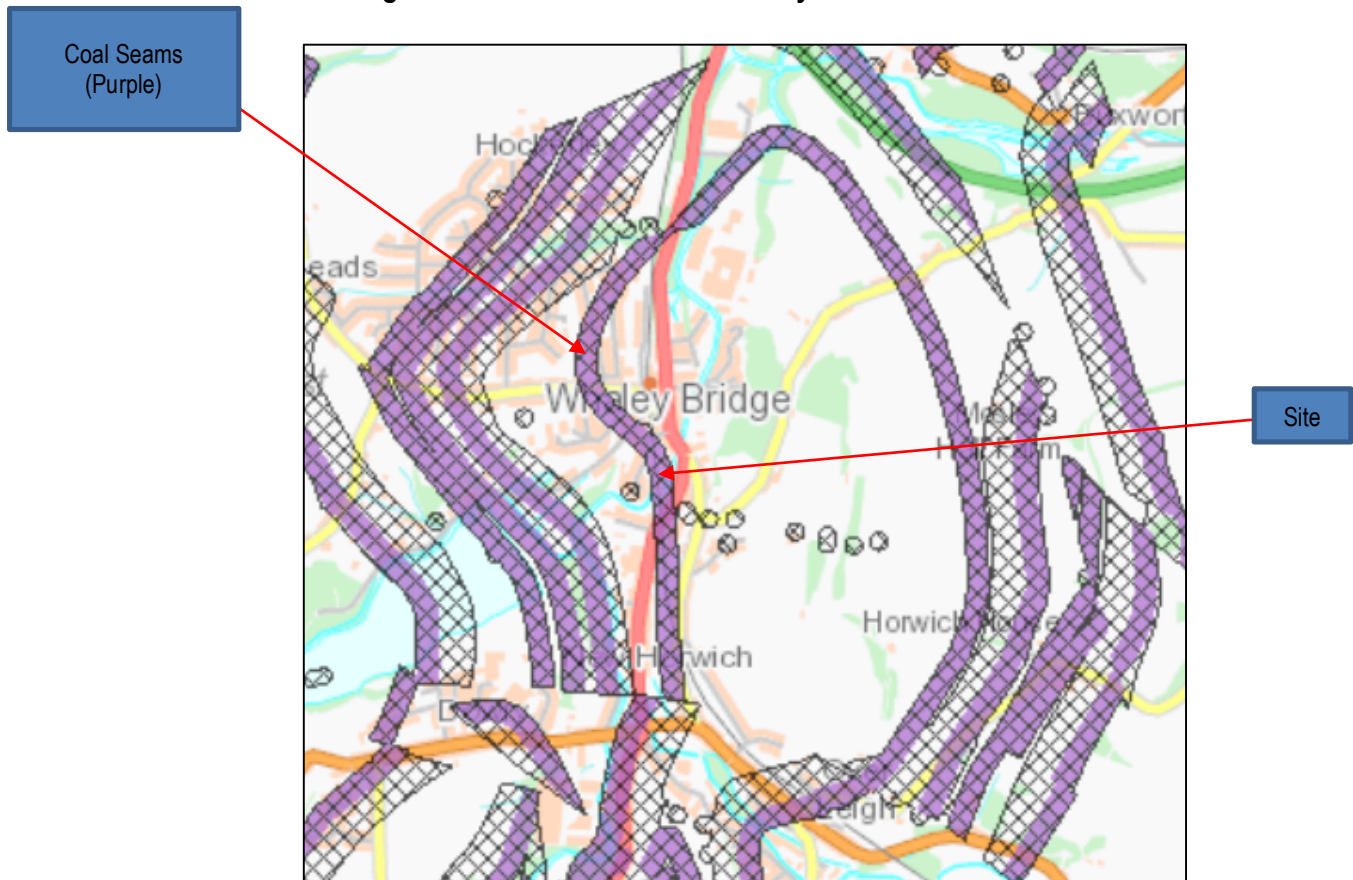

### Historical Records

- 3.13 Readily available historical maps have been reviewed.
- 3.14 Historical mapping dating from 1879 has been reviewed.
- 3.15 There has been very little change in the site since this time and no mining features are evident throughout the mapped history.

## **4.0 COAL MINING RISK ASSESSMENT**

### **Scope of Coal Mining Risk Assessment**

- 4.1 Objectives of the coal mining risk assessment are to provide a desk based assessment of available geological and mining information relating to the site (and wider area) and to use this information so as to identify risks present to the development from the legacy of mining.
- 4.2 As part of the risk assessment potential mitigation measures (if required) should be considered, including any necessary remedial works.
- 4.3 The outcome of the risk assessment should demonstrate to the Local Authority that the proposed development is, or can be made safe (and stable) to meet the requirements of the National Planning Policy Framework (NPPF).

### **Data Limitations**

- 4.4 It should be appreciated that it did not become a legal requirement to deposit coal mining abandonment plans until the 1870's and that this requirement was not rigorously enforced for some time after. Many shallow coal seams were worked prior to the introduction of first edition Ordnance Survey Maps and information on these workings is often not available. Therefore if coal seams were accessible then invariably they could have been worked by formal or informal means.
- 4.5 It is also possible that if unrecorded workings are present then unrecorded mine entries may be present.

### **Coal Mining Risks**

- 4.6 The risks associated with coal mining are as follows:
  - Collapse of relict workings beneath buildings causing damage to the building fabric and infrastructure.
  - Migration of mine gases from old mine works and mine entries resulting in build-up of flammable and asphyxiating gases in confined areas.
  - Consolidation of relict workings and overlying strata causing structural defects in building fabric and infrastructure.
  - Failure of mine entries causing loss of ground beneath building and external areas.
  - Spontaneous combustion of old mineworkings.

### **Summary of Risk**

- 4.7 There are no recorded or unrecorded shallow workings beneath the site. The site is located within a Development High Risk area, due to an inferred coal seam outcrop to the west of the site.

### **Proposed Mitigation Strategy**

- 4.8 The Coal Authority report has highlighted an absence of recorded and unrecorded shallow coal mineworkings beneath the site.
- 4.9 As a result, no further site investigation work is considered necessary and remedial measures do not need to be implemented.



# **APPENDIX 1**

## **COAL AUTHORITY MINING REPORT**



## **APPENDIX 2**

### **REPORT LIMITATIONS**



## **REPORT LIMITATIONS**

This contract was completed by Earth Environmental & Geotechnical Ltd on the basis of a defined programme and scope of works and terms and conditions agreed with the client. This report was compiled with all reasonable skill, and care, bearing in mind the project objectives, the agreed scope of works, the prevailing site conditions, the budget and staff resources allocated to the project.

Other than that expressly contained in the above paragraph, Earth Environmental & Geotechnical Ltd provides no other representation or warranty whether express or implied, is made in relation to the services. Unless otherwise agreed this report has been prepared exclusively for the use and reliance of the client in accordance with generally accepted consulting practices and for the intended purposes as stated in the agreement under which this work was completed. This report may not be relied upon, or transferred to, by any other party without the written agreement of a Director of Earth Environmental & Geotechnical Ltd.

If a third party relies on this report, it does so wholly at its own and sole risk and Earth Environmental & Geotechnical Ltd disclaims any liability to such parties.

It is Earth Environmental & Geotechnical Ltd understanding that this report is to be used for the purpose described in the introduction to the report. That purpose was an important factor in determining the scope and level of the services. Should the purpose for which the report is used, or the proposed use of the site change, this report will no longer be valid and any further use of, or reliance upon the report in those circumstances by the client without Earth Environmental & Geotechnical Ltd review and advice shall be at the client's sole and own risk.

The report was written in 2016 and should be read in light of any subsequent changes in legislation, statutory requirements and industry best practices. Ground conditions can also change over time and further investigations or assessment should be made if there is any significant delay in acting on the findings of this report. The passage of time may result in changes in site conditions, regulatory or other legal provisions, technology or economic conditions which could render the report inaccurate or unreliable. The information and conclusions contained in this report should not be relied upon in the future without the written advice of Earth Environmental & Geotechnical Ltd. In the absence of such written advice of Earth Environmental & Geotechnical Ltd, reliance on the report in the future shall be at the client's own and sole risk. Should Earth Environmental & Geotechnical Ltd be requested to review the report in the future, Earth Environmental & Geotechnical Ltd shall be entitled to additional payment at the then existing rate or such other terms as may be agreed between Earth Environmental & Geotechnical Ltd and the client.

The observations and conclusions described in this report are based solely upon the services that were provided pursuant to the agreement between the client and Earth Environmental & Geotechnical Ltd. Earth Environmental & Geotechnical Ltd has not performed any observations, investigations, studies or testing not specifically set out or mentioned within this report.



Earth Environmental & Geotechnical Ltd is not liable for the existence of any condition, the discovery of which would require performance of services not otherwise contained in the services. For the avoidance of doubt, unless otherwise expressly referred to in the introduction to this report, Earth Environmental & Geotechnical Ltd did not seek to evaluate the presence on or off the site of electromagnetic fields, lead paint, radon gas or other radioactive materials.

The services are based upon Earth Environmental & Geotechnical Ltd observations of existing physical conditions at the site gained from a walkover survey of the site together with Earth Environmental & Geotechnical Ltd interpretation of information including documentation, obtained from third parties and from the client on the history and usage of the site. The findings and recommendations contained in this report are based in part upon information provided by third parties, and whilst Earth Environmental & Geotechnical Ltd have no reason to doubt the accuracy and that it has been provided in full from those it was requested from, the items relied on have not been verified.

No responsibility can be accepted for errors within third party items presented in this report. Further Earth Environmental & Geotechnical Ltd was not authorised and did not attempt to independently verify the accuracy or completeness of information, documentation or materials received from the client or third parties, including laboratories and information services, during the performance of the services. Earth Environmental & Geotechnical Ltd is not liable for any inaccurate information, misrepresentation of data or conclusions, the discovery of which inaccuracies required the doing of any act including the gathering of any information which was not reasonably available to Earth Environmental & Geotechnical Ltd and including the doing of any independent investigation of the information provided to Earth Environmental & Geotechnical Ltd save as otherwise provided in the terms of the contract between the client and Earth Environmental & Geotechnical Ltd.

Where field investigations have been carried out these have been restricted to a level of detail required to achieve the stated objectives of the work. Ground conditions can also be variable and as investigation excavations only allow examination of the ground at discrete locations. The potential exists for ground conditions to be encountered which are different to those considered in this report. The extent of the limited area depends on the soil and groundwater conditions, together with the position of any current structures and underground facilities and natural and other activities on site. In addition, chemical analysis was carried out for a limited number of parameters [as stipulated in the contract between the client and Earth Environmental & Geotechnical Ltd] based on an understanding of the available operational and historical information, and it should not be inferred that other chemical species are not present.

The groundwater conditions entered on the exploratory hole records are those observed at the time of investigation. The normal speed of investigation usually does not permit the recording of an equilibrium water level for any one water strike. Moreover, groundwater levels are subject to seasonal variation or changes in local drainage conditions and higher groundwater levels may occur at other times of the year than were recorded during this investigation.

Any site drawing(s) provided in this report is (are) not meant to be an accurate base plan, but is (are) used to present the general relative locations of features on, and surrounding, the site.