

Plot 37

Plot 36

Ground Floor
1 : 100

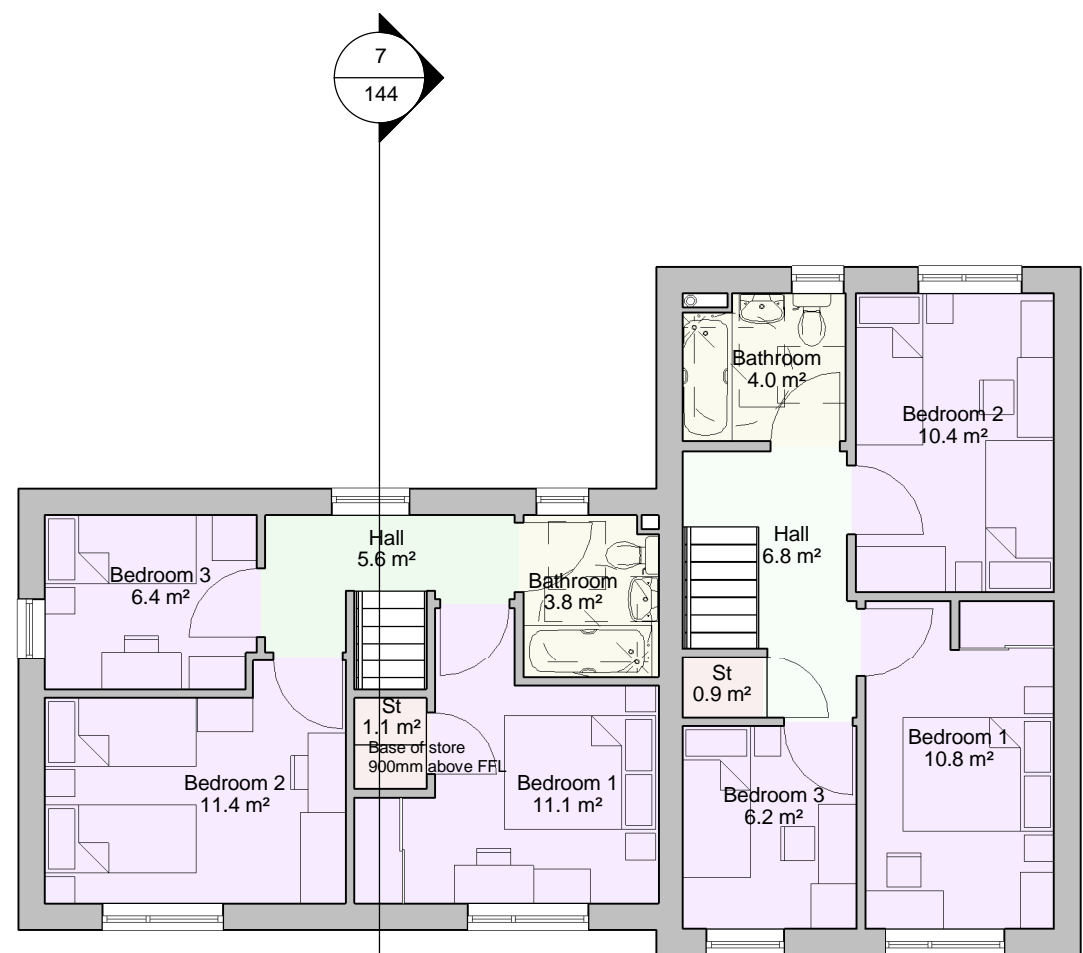

Plot 37

Plot 36

First Floor
1 : 100

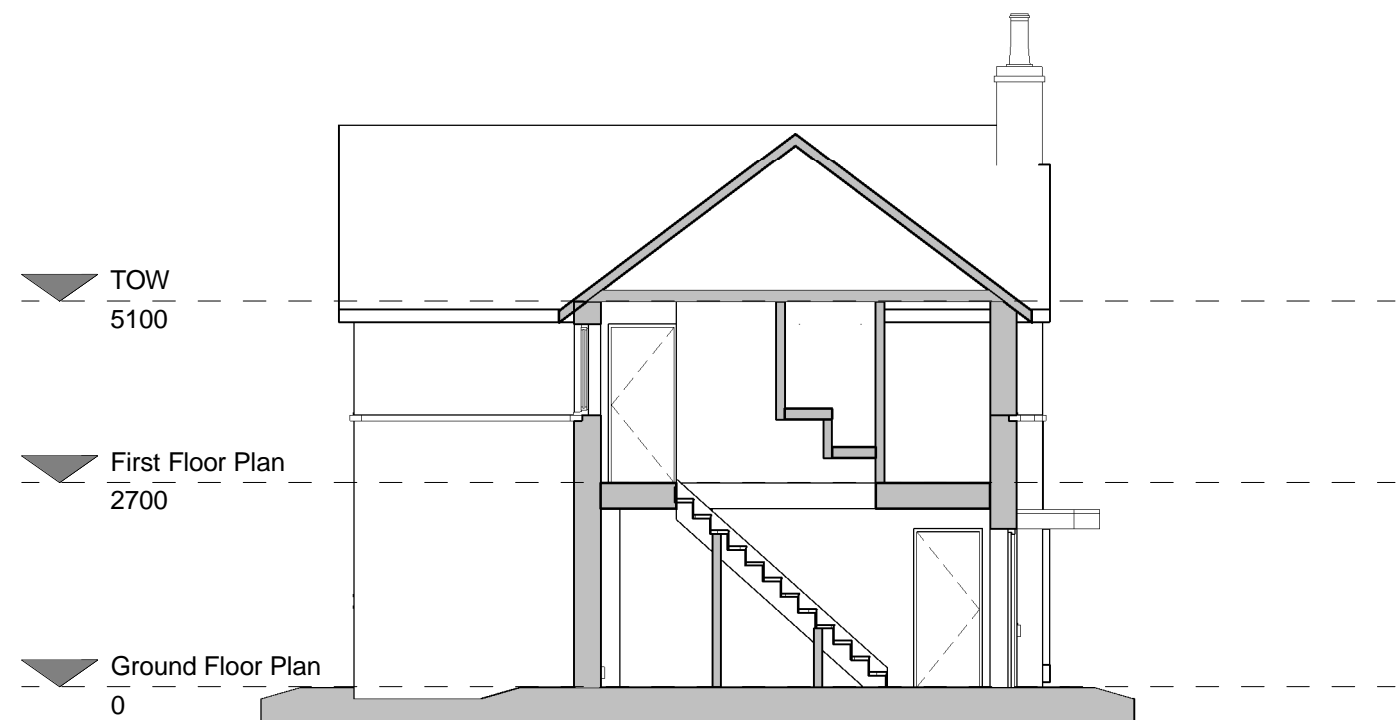

Section 1
1 : 100



Front
1 : 100



Left
1 : 100



Rear
1 : 100

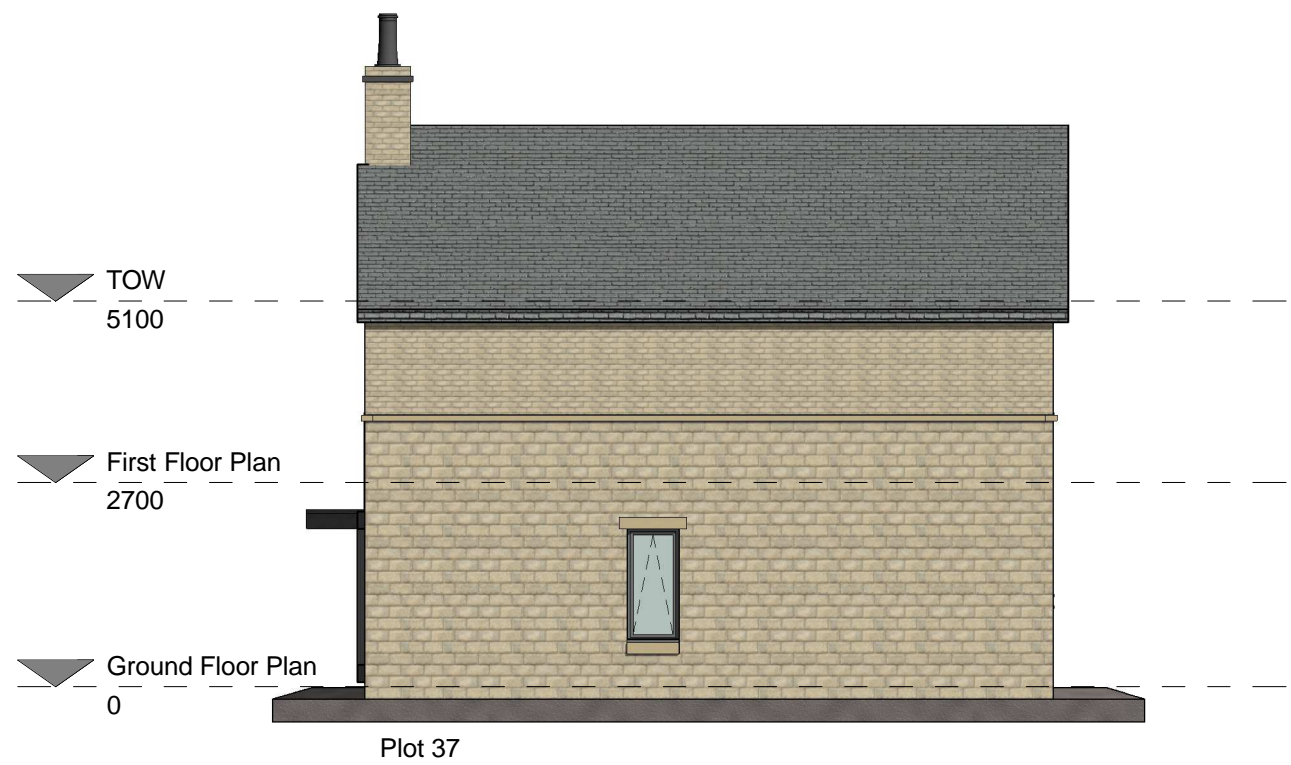

Right
1 : 100

○ BOWKER SADLER PARTNERSHIP LIMITED
■ THIS DRAWING IS THE SUBJECT OF COPYRIGHT WHICH VESTS IN BOWKER SADLER PARTNERSHIP LIMITED. IT IS AN INFRINGEMENT OF COPYRIGHT TO REPRODUCE THIS DRAWING, BY WHATEVER MEANS, INCLUDING ELECTRONIC, WITHOUT THE EXPRESS WRITTEN CONSENT OF BOWKER SADLER PARTNERSHIP LIMITED WHICH RESERVES ALL ITS RIGHTS
BOWKER SADLER PARTNERSHIP LIMITED ASSERTS ITS RIGHTS TO BE IDENTIFIED AS THE AUTHOR OF THIS DESIGN
■ DRAWING NOT TO BE SCALED.
■ REPORT ERRORS & OMISSIONS TO ARCHITECT.
■ CHECK ALL DIMENSIONS ON SITE
■ DRAWING TO BE READ IN CONJUNCTION WITH THE HEALTH AND SAFETY PLAN AND ALL RELEVANT RISK ASSESSMENTS

Materials Key
1 : 100

- Marshalls Cromwell Pitched Face, Weathered 140mm course
- Marshalls Cromwell Pitched Face, Weathered 65mm course, with 65mm artstone band/cill under
- UPVC Windows, grey RAL 7016, artstone cills and heads where indicated on elevations
- UPVC Door frame, grey RAL 7016 with timber effect door panel, grey canopy above
- Marley Eternit Cedral Weatherboard cladding, grey TBC
- Marley Eternit Rivendale fibre cement slate, Blue Black

A 30/06/2016 KLM Stone face finish amended. CL

REV. DATE DRN. CHKD.

PROJECT
Marsh Lane, New Mills

CLIENT
Forrest / TGP

DRAWING
Block 18 Plans and Elevations

SCALE 1 : 100	SHEET SIZE A1	DRAWN AJD	CHECKED KM	DATE 16.06.16
------------------	------------------	--------------	---------------	------------------

BOWKER SADLER ARCHITECTURE
A: Hatherlow House, Hatherlow, Romiley, Stockport SK6 3DY
T: 0161 406 7333
E: bsp@bowker-sadler.co.uk
W: www.bowker-sadler.co.uk

JOB No 15-038	DRAWING No 144	REVISION A
------------------	-------------------	---------------

STATUS
Planning

Building Information Modeling

