

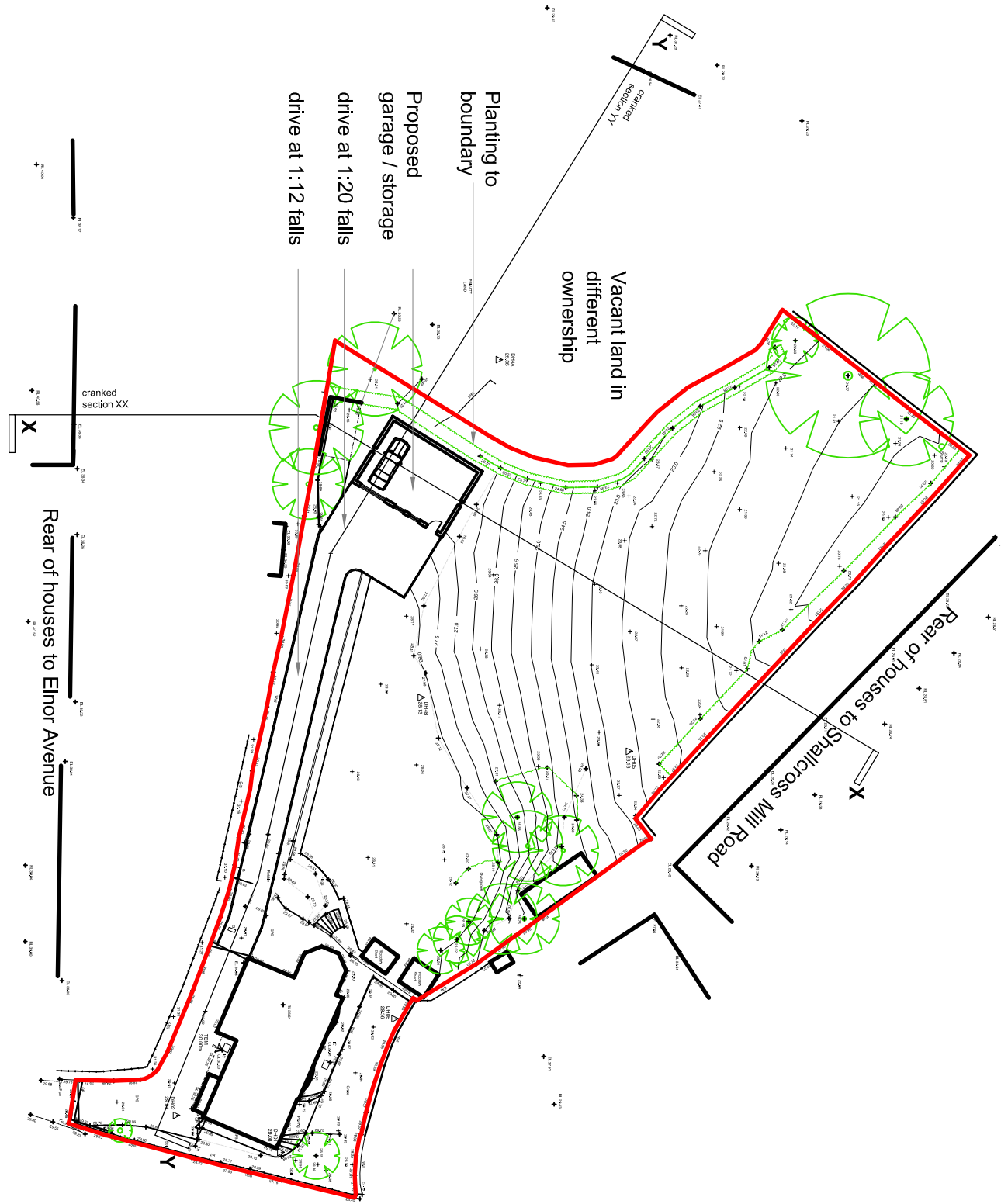

Existing Site Layout 1:500

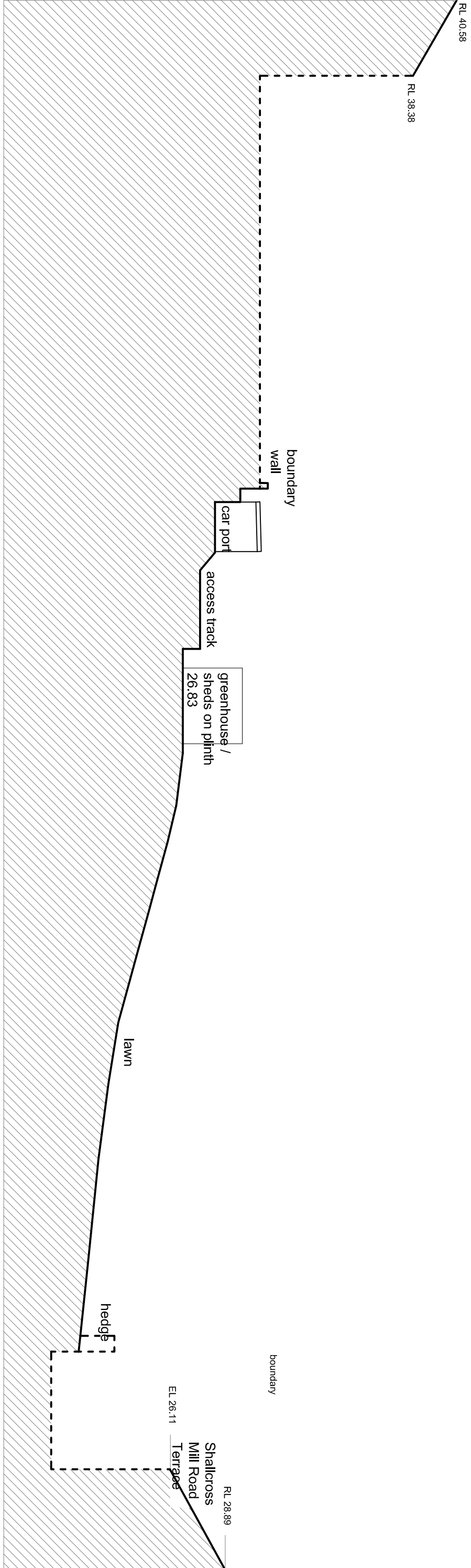

Proposed Site Layout 1:500

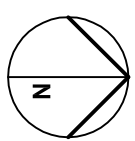

Existing Site Section XX 1:200

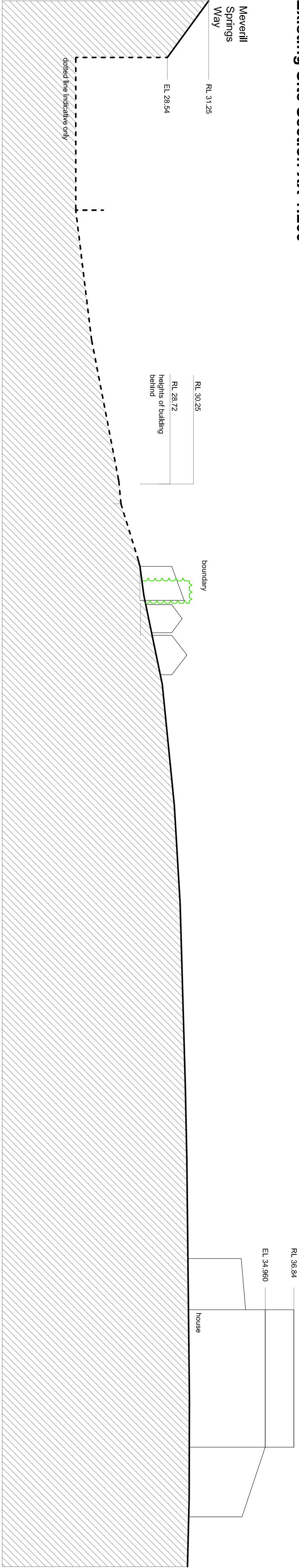

Existing Site Section YY 1:200

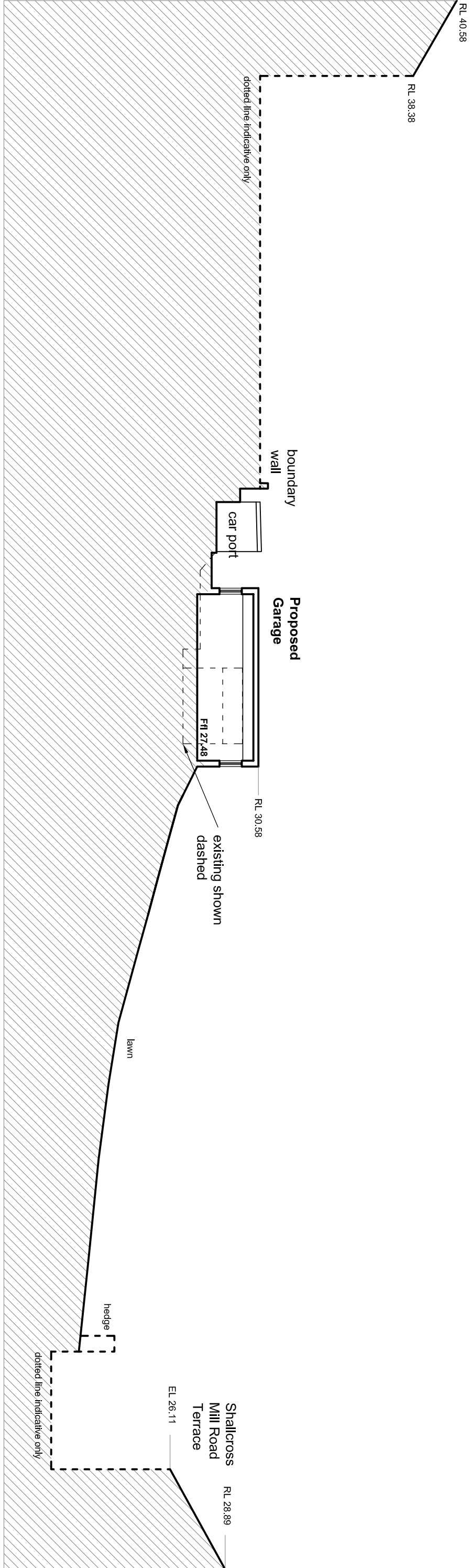

Proposed Site Section XX 1:200

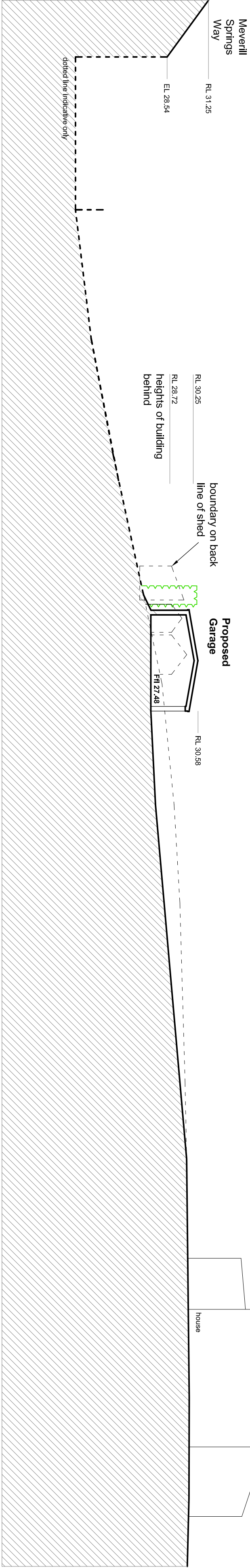

Proposed Site Section YY 1:200

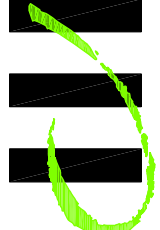

HIGH PEAK ARCHITECTS LTD

2nd Floor, Wharf House, Wharf Road, Whaley Bridge, High Peak, Derbyshire S23 7JD
Tel: 01663 719717 Website: highpeakarch.com Email: hpa@highpeakarch.com

Proposed Domestic Ancillary Building Site Plans & Site Sections
9 Elnor Lane, Whaley Bridge 1245.PL02

Scale: 1:500 & 1:200 @ A1 Date: January 2015 DO NOT SCALE OFF THIS DRAWING Rev: