

Proposed East elevation

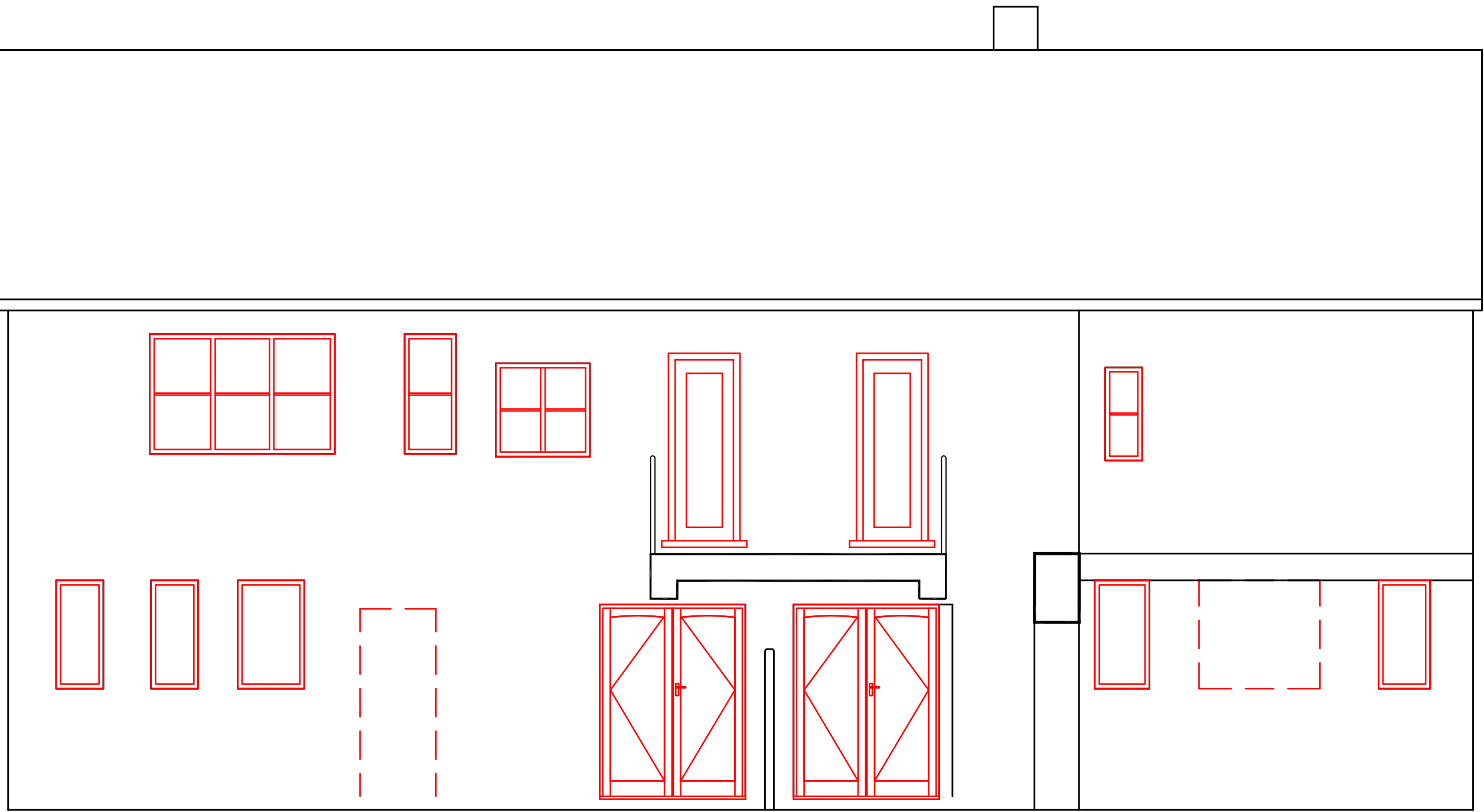

Proposed West elevation

EXTERNAL PAINT FINISHES

EXISTING TIMBER SOFFITS ANFD FACIAS TO BE PAINTED BLACK GLOSS(ral 9005jet black)  
RAIN WATERGOODS ETC TO BE BLACK GLOSS(ral 9005jet black)  
WINDOOWS TOEAST & SOUTH ELEVATION TO RECIVE TWO COATES OF CREAM GLOSS(ral 9001 cream)  
WEST ELEVATION WINDOWS AND DOORS TO BE WHITE UPVC(ral 9003signal white)  
EXISTING AND PROPOSEDENTRANCE DOORS TO BE BLACK GLOSS(ral 9005jet black)  
WITH CROME DOOR FURNITURE

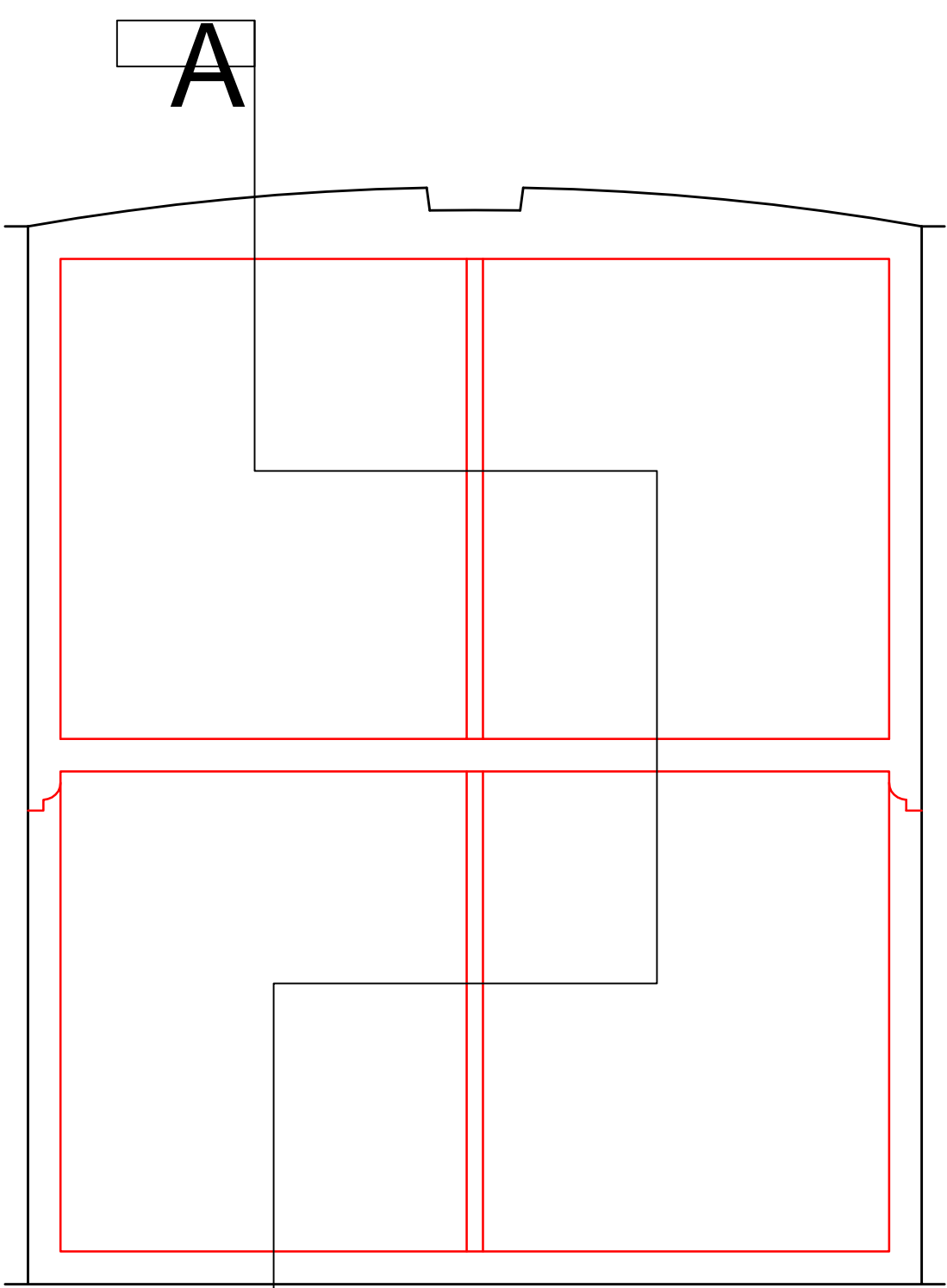

Proposed south elevation

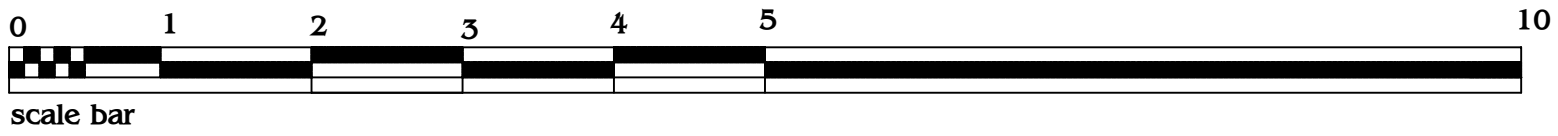

Elevation  
1:10 @ A1

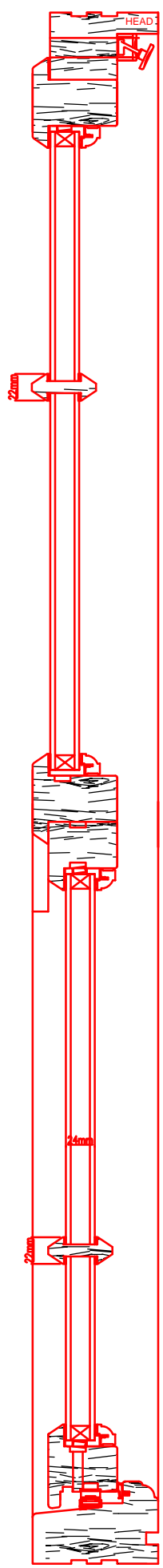

EXISTING FRONT DOOR TO BE REFURBISHED WITH NEW GLAZEING AND DOOR FURNITURE EXISTING TIMBERWORK REPAIRED WERE NESSESARY SANDED TO RECIVE MIN TWO COATES OF PRIMER AND TWO COATES OF GLOSS PAINT TO EXTERNAL FINISH

section A~A  
1:5 @ A1

NEW FRONT DOOR IN NEW OPENING TO HAVE ARTSTONE SUROUND PAINTED TO MATCH EXISTING ADJACENT ENTRANCE NEW DOOR AND FRAME TO BE GLOSS PAINTED HARDWOODTIMBER PANELS GLAZEING AND DETAILS TO MATCH EXISTING ADJACENT ENTRANCE DOOR



EXISTING FRONT DOOR

PROPOSED NEW FRONT DOOR

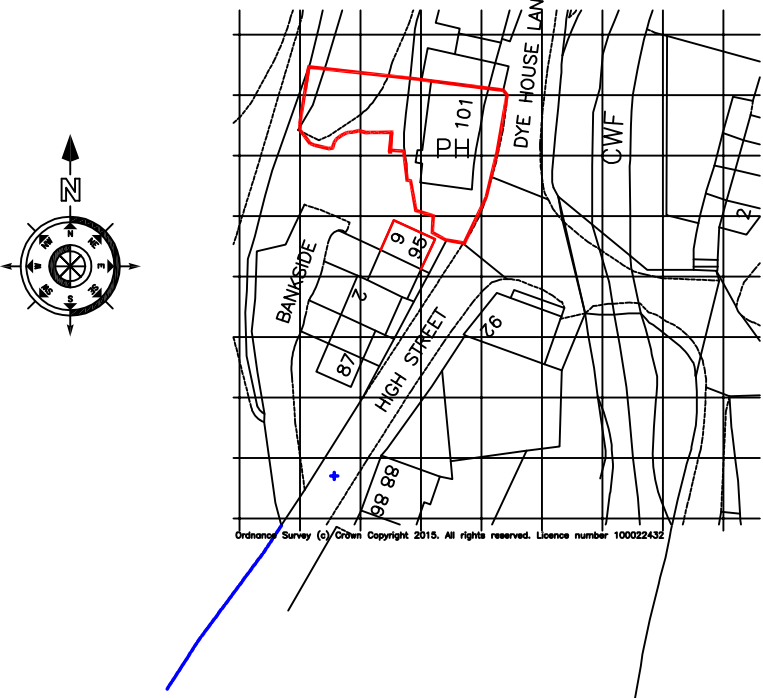

LOCATION PLAN 1:1250 @ A1

REV: A ral colour references added  
21st July SRB

RED FERN ARCHITECTURAL SERVICES LIMITED			
DO NOT SCALE FROM THIS DRAWING			
PLANNING			
for Mr & Mrs C Meadows at residential development @ the Pineapple Inn 101 High street New Mills High Peak SK22 4 bL			
title door and window details			
Drawn by 05/2015	Scale as Indicated @ A1	Rev 015-107-05	Author SJ Redfern-Blair
Redfern Architectural Services Ltd Canal cottage 27 Manor View Woodley Stockport Cheshire SK6 1RS 0161 406 6936 077406 21999			