

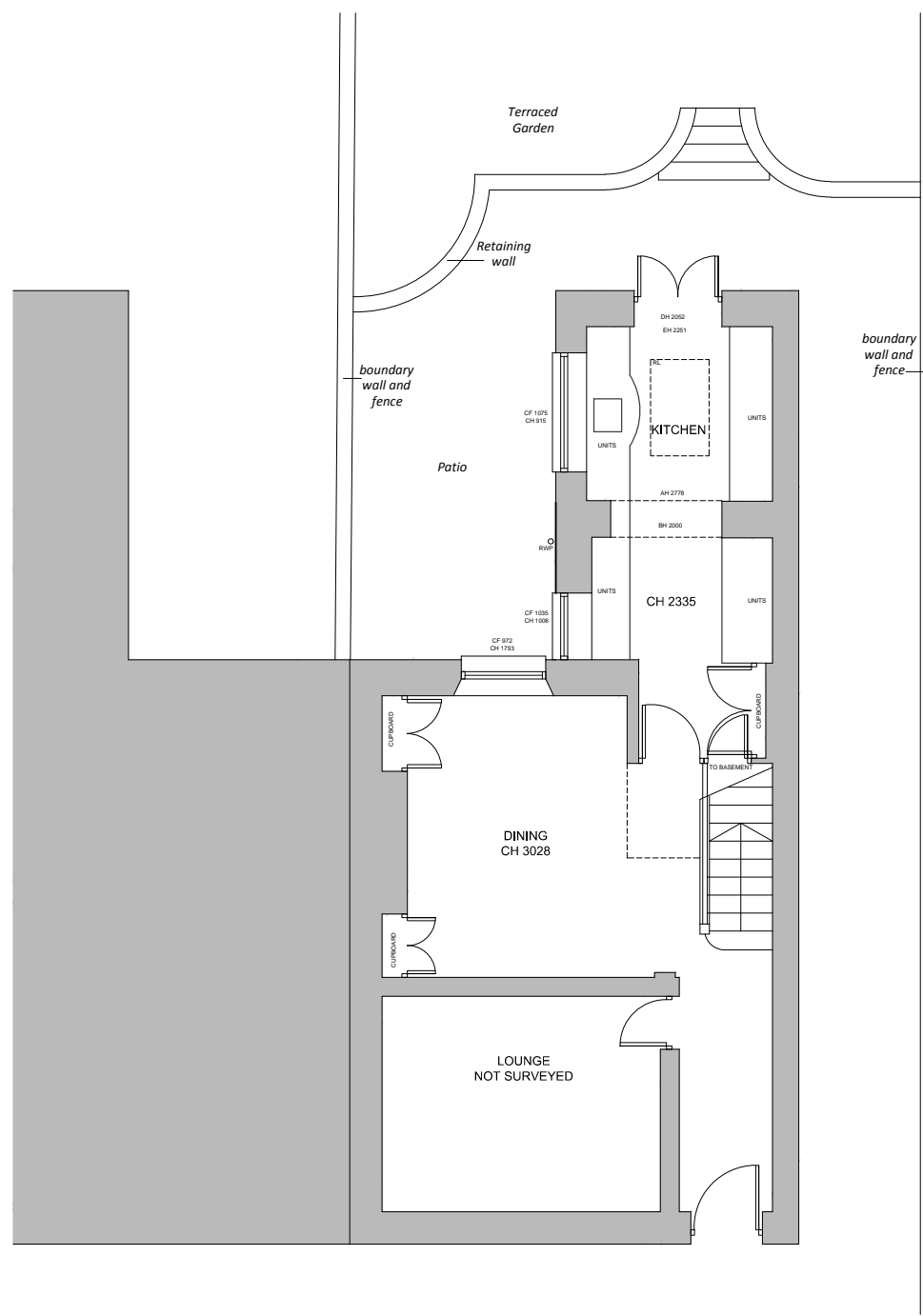

- notes
1. DO NOT SCALE FROM THIS DRAWING - USED FIGURED DIMENSIONS ONLY
 2. TO BE READ IN CONJUNCTION WITH ALL OTHER CONSULTANTS DRAWING. REPORT ANY DISCREPANCIES BEFORE AFFECTED WORK COMMENCES
 3. ALL SETTING OUT DIMENSIONS TO BE CHECKED ON SITE BY CONTRACTOR BEFORE WORK COMMENCES

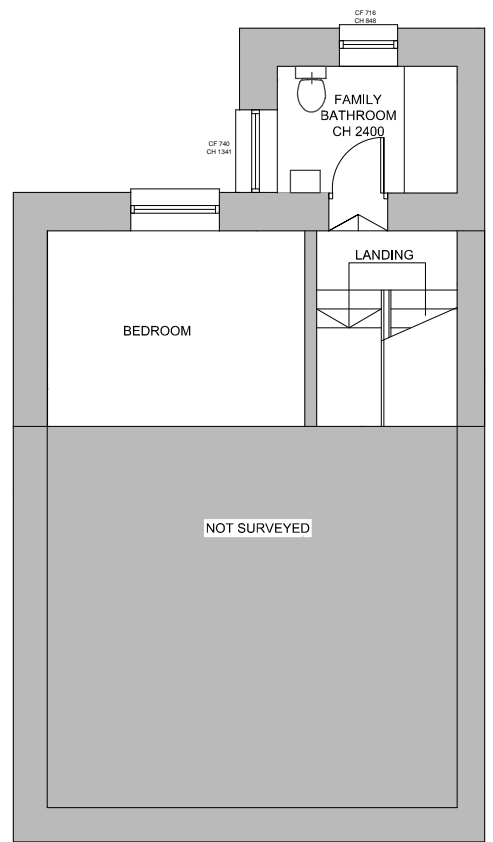

EXISTING GROUND FLOOR PLAN 1:100



EXISTING FIRST FLOOR PLAN 1:100

rev. description

client | MR & MRS BIRCH

project | EXTENSION
101 CORBAR ROAD BUXTON

drawing title | EXISTING FLOOR PLANS

drawing number | SW131-P003

revision | -

drawing status | PLANNING

scale | 1:100 @A3

date | APR 16

drawn by | CW

checked by | JS



Stephen Wilde Limited
Architects & Designers
101 Corbar Road, Buxton, Derbyshire SK23 9ST
Tel: 01753 834316 Fax: 01753 834317
www.stephenwilde.co.uk