

- Smoke detector hard wired to mains with battery backup. Smoke detectors located minimum 300mm away from wall and light fittings.
- (SD)
- (C) Rate of rise heat detector reqd in kitchen, located away from heat source and interlinked to SD system.
- (HD)
- (RS) Radon sump as shown on detail sheet

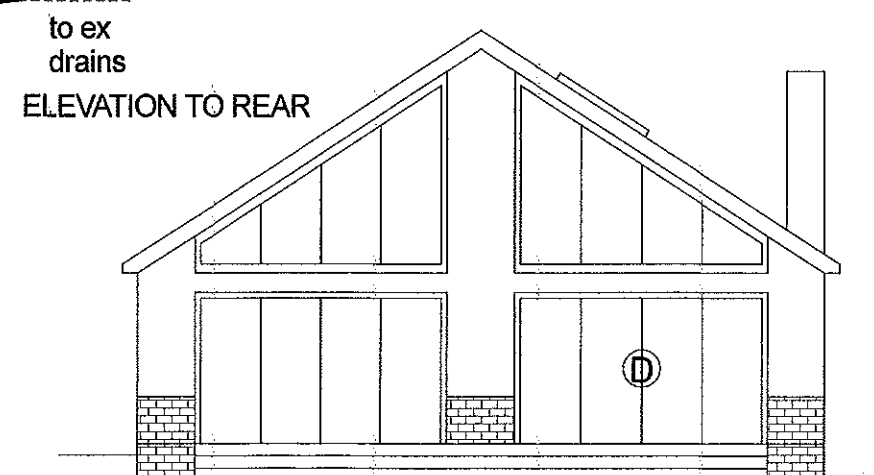

NOTE
 MATERIALS - as existing
 Roof - blue slate
 Walls - pebbledashed over brick/coursed stone
 Doors and windows - pvc-U
 Fascia and eaves clad in pvc-U

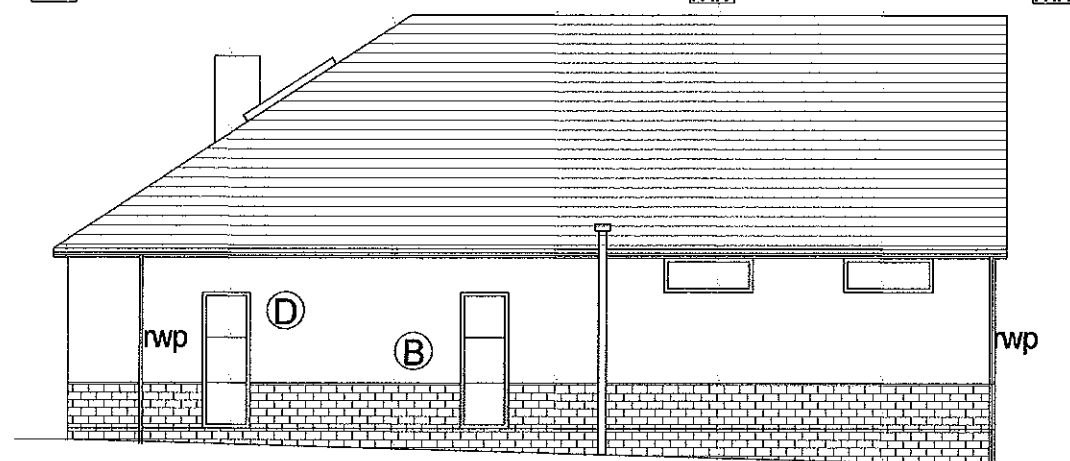

D	Windows	11. 5.16
C	Building Regs details	29.3.16
B	Windows, etc	2.3.16
A	Completed for planning	27.2.16
Rev	Details	Date

PROPOSED EXTENSION AND IMPROVEMENTS
 AT THORN EDGE, TUNSTEAD MILTON,
 FOR MR T BELLICOSO,
 PROPOSED PLANS AND ELEVATIONS.

Trevor Gilman Design
 7, Athelstane Terrace, 7, Manchester Road, Buxton,
 Derbyshire SK17 6SE
 07773 381824 gilmantrevor@gmail.com



Scale 1/100

26.2.16

Drg No BELLICOSO 04

Rev D