

SIDE ELEVATION 1:50

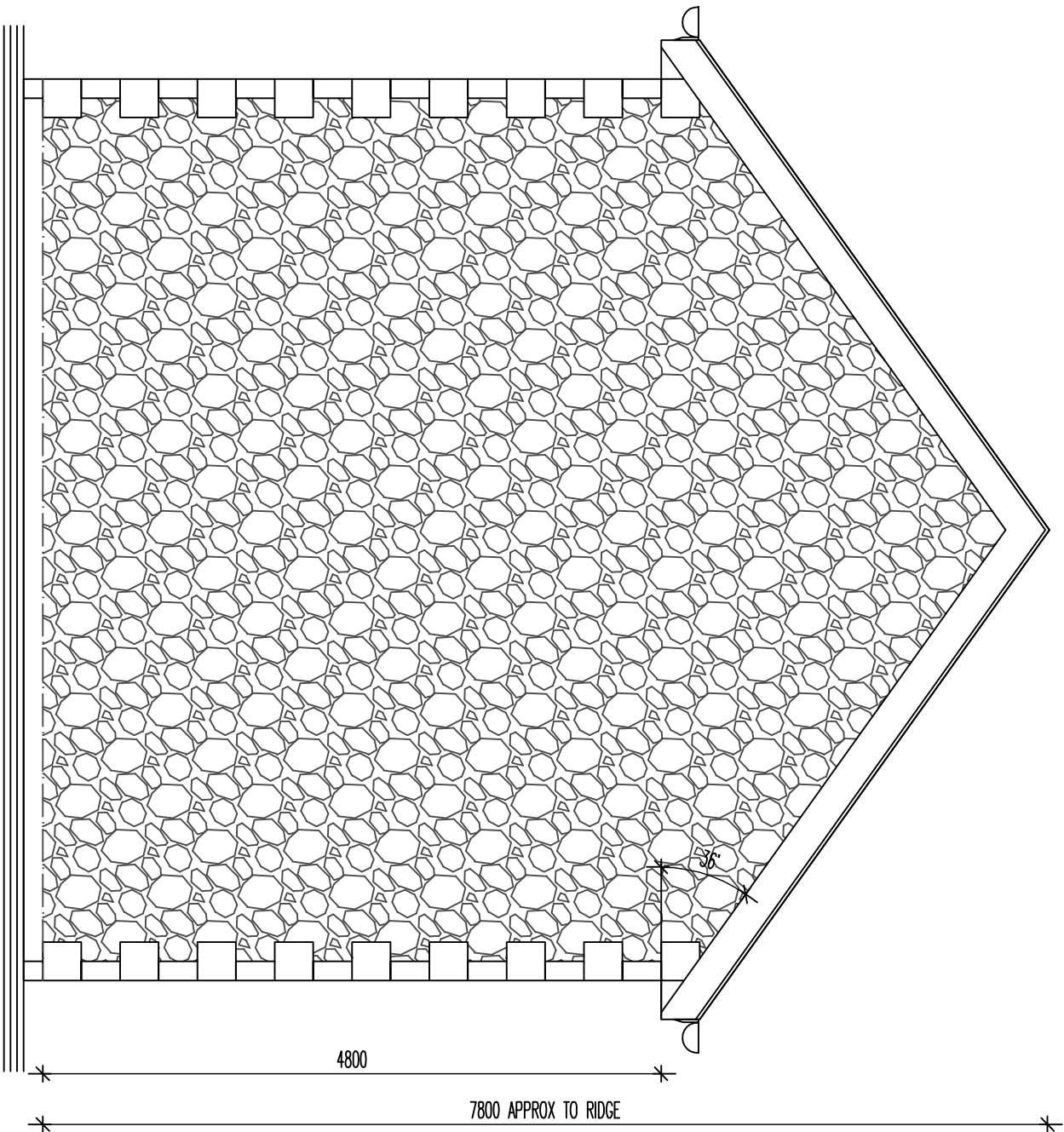

THE PROPOSED NEW DWELLING RELATES TO PLANNING PERMISSION: HPK/2015/0297.

THE HOUSE IS TO BE A DETACHED PROPERTY OF 2 BEDROOMS. THE BUILDING IS TO BE BUILT IN ACCORDANCE WITH CURRENT BUILDING REGULATIONS TO THE ATTACHED GENERAL SPECIFICATION AND RELEVANT THERMAL CALCULATIONS AND BUILDING CONTROL REQUIREMENTS. IN GENERAL:

THE DWELLING IS TO BE BUILT UP OFF STANDARD 600X300 STRIP FOOTINGS AT A MIN DEPTH OF 1000mm – TO BE AGREED ON SITE WITH THE RELEVANT BUILDING CONTROL OFFICER. WALL IS TO 350 O/A WITH WEAK MIX CONC FILL TO CAVITY UP TO 225 BELOW DPC. FLOOR CONSTRUCTION IS INTENDED AS A GROUND BEARING SLAB MAKE UP OF 150 MOT, (WELL COMPACTED AND SULPHATE FREE), 1200G DPM, (TAPE AND SEAL WITH DPC), 125mm (MIN GROUND BEARING XTREATHEN XT/JF INSULATION, 500G ISOLATING MEMBRANE, 100 CONC COVER TO TAKE FINISHES TO CLIENT REQUIREMENTS, ALLOW FOR 25mm PERIMETER UPSTAND INSULATION TO PREVENT COLD BRIDGE.

EXTERNAL WALLS TO BE 150 EXTERNAL RANDOM LIMESTONE ON BED WITH CRISTONE HEADS, CILLS AND QUIONS ETC TO MATCH, 100 CAVITY WITH XTREATHEN FULL CAVITY THERM IN ACCORDANCE WITH THERMAL CALCS. INTERNAL BLOCK TO BE SEMI DENSE THERMAL – SUGGEST USE OF TOPULTE 7 OR SIMILAR APPROVED. DRY LINE INTERNALLY WITH 125mm PBD AND SKIM ON DBBS. ENSURE ALL WORKMANSHIP IN ACCORDANCE WITH THERMAL REQUIREMENTS.

FIRST FLOOR TO BE 200x50 C16 JOISTS ON HANGERS AT ALL EXTERNAL WALL JUNCTIONS. ENSURE ALL DOUBLE TRIMMERS TO STAIRCASE AND BELOW STUDWORK. FLOOR TO HAVE 22 T&G OVER AND UNDERBRAIN WITH 15mm PBD AND SKIM. INSULATE BETWEEN JOISTS WITH 100mm ISOVER QUILT FOR SOUND INSULATION PURPOSES.

STAIRCASE TO BE IN SOFTWOOD AT MAX 42deg PITCH OVER 12 RISERS WITH MIN 235mm TREAD. NEWELS HANDRAILS ETC TO BE AT 1000 WITH MAX 99mm GAP TO SPINDLES. STAIRCASE FINISHES TO CLIENT REQUIREMENTS.

ROOF CONSTRUCTION TO BE ATTIC TRUSSES AT 600ctrs AT PITCH OF 35deg. ALLOW FOR LOOSE TIMBER TO AREA OVER STIRACASE TO ALLOW FOR ANY POTENTIAL FUTURE STAIRCASE ACCESS. REFER TO TRUSS MANUFACTURER DETAILS FOR TRUSSES. ALLOW FOR EITHER 75mm KINGSPAN QUILT BETWEEN THE RATTERS AND 75 BELOW IF ROOM TO BE USED AS OPEN STORAGE AREA OR 400 CROSS LAY ROCKWOOL AT CEILING LEVEL IF STANDARD LOT AREA. ROOF TO BE TWEX BREATHABLE MEMBRANE WITH BATTENS AND BLUE/GREY NATURAL SLATE FINISHES OVER WITH WHITE PLASTIC BOX SOFFITS AND OVERHANG BARGE BOARDS. ALLOW FOR 2 No. VELUX ROOFLIGHTS 550x180 TO REAR ROOFLINE AS INDICATED.

DWG: SIDE ELEVATION
14 BATHAM GATE ROAD
PEAK DALE

REVISIONS:

1:50	CHECKED:
DATE: OCT'15	DRAWN:

©THIS DRAWING AND THE BUILDING WORKS DEPICTED ARE THE COPYRIGHT OF AJS ARCHITECTURE AND MAY NOT BE REPRODUCED OR AMENDED EXCEPT BY WRITTEN PERMISSION. NO LIABILITY WILL BE ACCEPTED FOR AMENDMENTS MADE BY OTHER PERSONS. – DO NOT SCALE OFF DRAWING, CONFIRM ALL DIMS ON SITE

A.J.S ARCHITECTURE



**32 carr road.
buxton,
derbyshire.
sk17 6wf.**

**h: 01298 26062
m: 07794 400237**

SIDE 12

14 BATHAM GATE