

EXISTING SECTION THROUGH

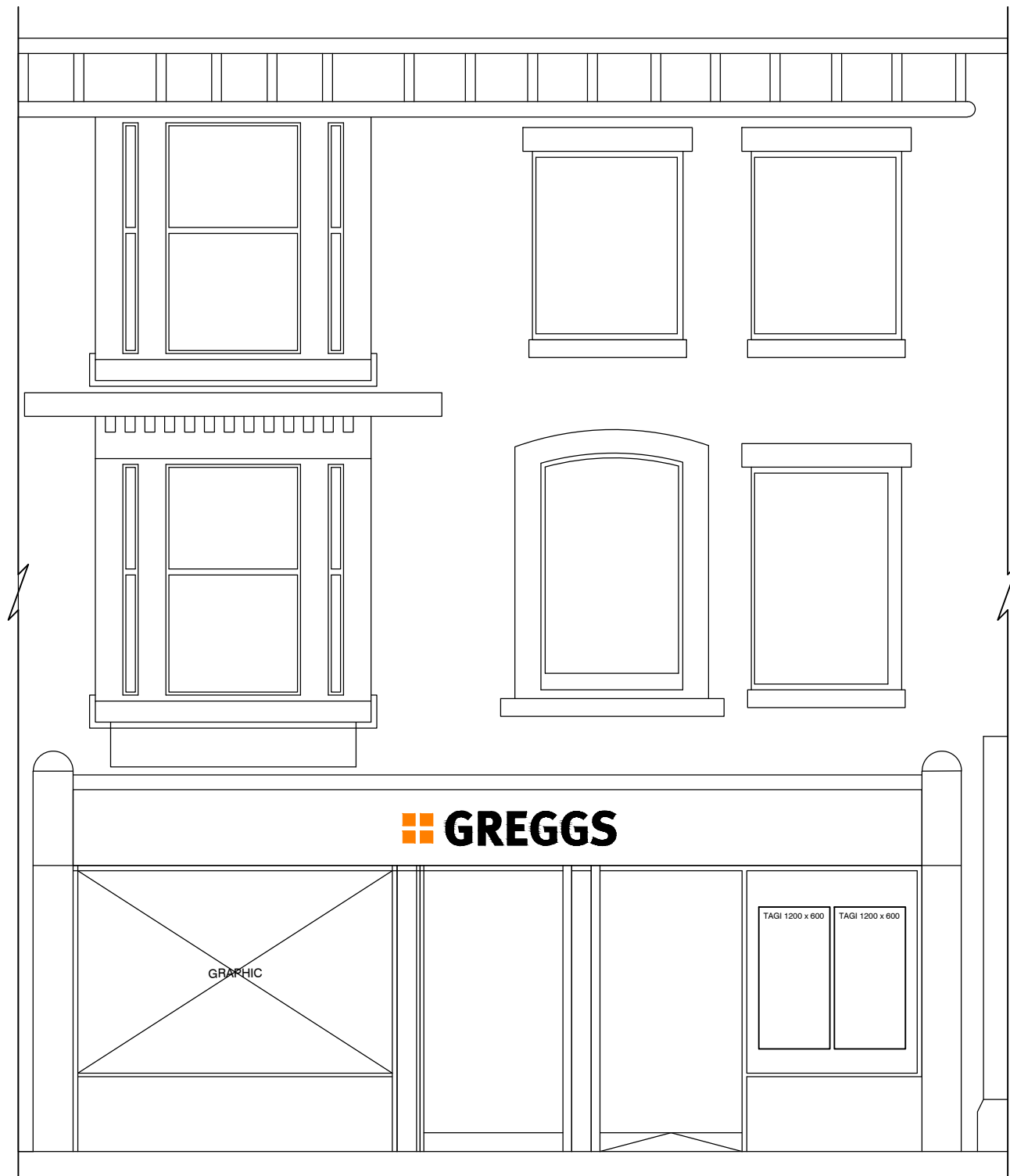

EXISTING FRONT ELEVATION



EXISTING SIDE ELEVATION

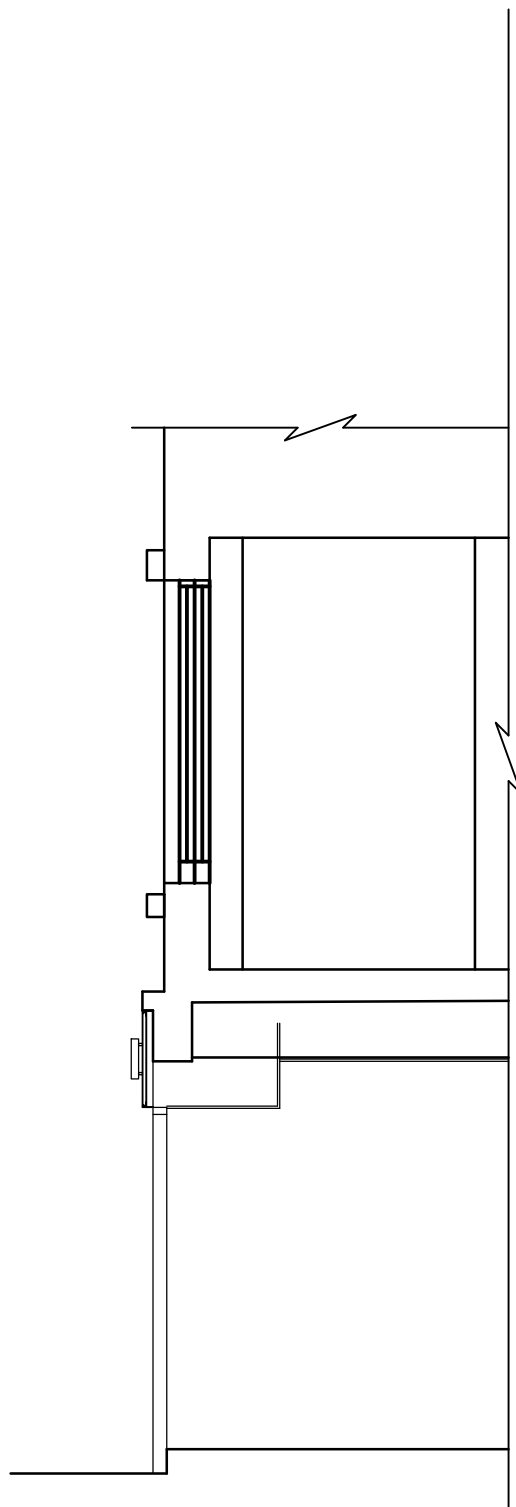

PROPOSED SECTION THROUGH



PROPOSED FRONT ELEVATION



PROPOSED SIDE ELEVATION

- ORNATE PLASTER & CORNICE DETAILING TO REMAIN AS EXISTING & BE RE-PAINTED WHITE.
- NEW 25mm DEEP FOLDED ALUMINIUM BACK PANEL, FINISH GREY, REF. RAL 7015.
- NEW INDIVIDUAL NON-ILLUMINATED ACRYLIC 'GREGGS' LETTERING & QUATTRO DOTS, FIXED WITH LOCATORS. WHITE 'GREGGS' LETTERING AND ORANGE QUATTRO DOTS TO PANTONE 1235C.
- BLUE BADGE SURROUND TO LETTERING, BLUE TO MATCH RAL 5019 WITH 65% HORIZONTAL GRADIENT TO PANTONE PROCESS CYAN.
- RETAIN EXISTING HARDWOOD TIMBER SHOPFRONT & MANUAL SWING DOORS, FINISH GREY TO MATCH RAL 7011.
- VINYL VANITY GRAPHIC APPLIED TO WINDOW FOR INTERNAL SEATING.
- RE-TILE STALLRISER WITH CERAMIC TILES, REF. PORCEL CERAM, PORCEL SLATE SERIES, BLACK, 300 x 300mm.
- REMOVE GREGGS GRAPHIC & FINISH WHITE.
- FULL WRAP GREY WINDOW VINYL GRAPHIC TO MATCH RAL 7015, WITH BLUE BADGE SIGN, REF. RAL 5019 WITH 65% HORIZONTAL GRADIENT, WHITE 'GREGGS' LETTERING & ORANGE QUATTRO DOTS TO PANTONE 1235C.

C			
B	GRAPHIC AMENDS TO BAY WINDOW	24.02.16	MB
A	COLOURED ELEVATIONS	12.02.16	MB
REV	DESCRIPTION	DATE	NAME



GREGGS Plc (PENNINIES)
31 GREENSIDE STREET
OPENSRAW
MANCHESTER
M11 2HW
Tel: (0161) 274 2760

Shop Name
BUXTON

Title
EXISTING & PROPOSED FRONT ELEVATION

Site Address
**30/32 SPRING GARDENS,
SK17 6DE**

Gross Building Area 102.4 Sq m	Gross Sales Area 20.2 Sq m
--	--------------------------------------

Drawing No. RPEN/S1351/P	Rev. B
------------------------------------	------------------

Date 05/01/16	Scale 1:50	@ A1
-------------------------	----------------------	-------------

Drawn by MB	Scale Bar 
Issued 24/02/16	

DO NOT SCALE THIS DRAWING