

DERBYSHIRE COUNTY COUNCIL  
POST ROOM  
REC'D 6 JAN 2016

ELEVATION TO SOUTH

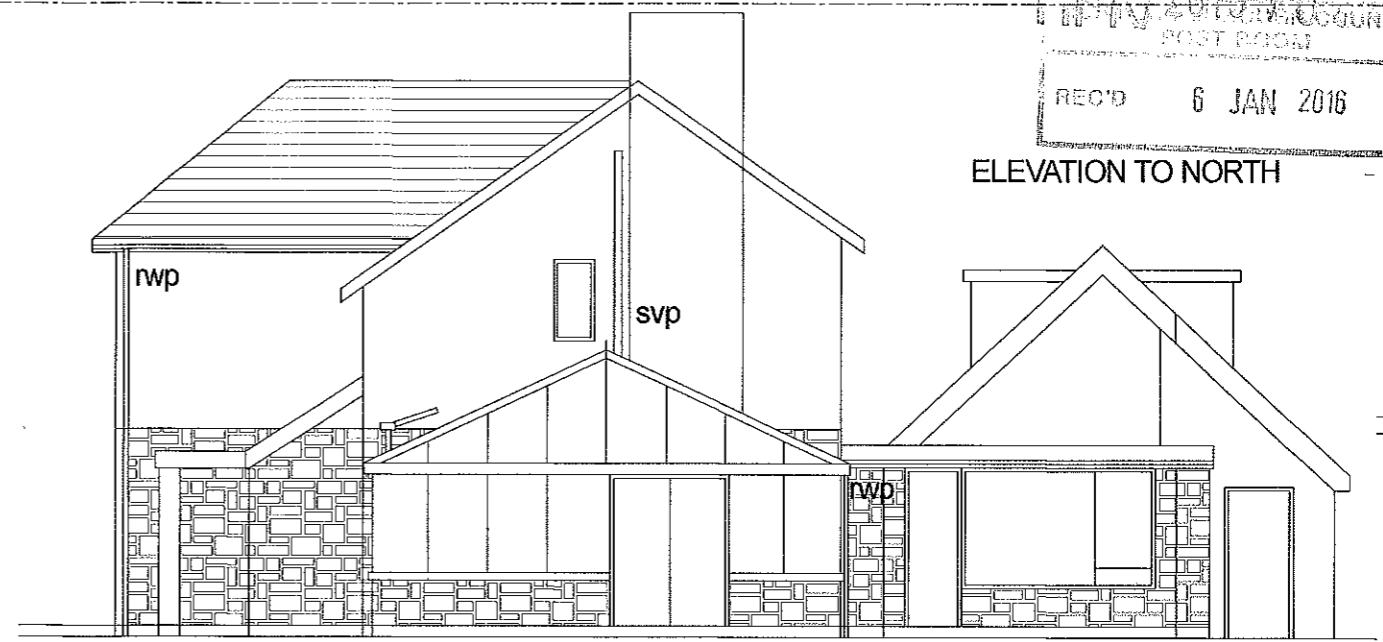

ELEVATION TO NORTH



**MATERIALS**  
Roof - red rosemary tiles  
Walls - pebbledashed above  
natural stone.  
Rear garage wall rendered.

ELEVATION TO REAR

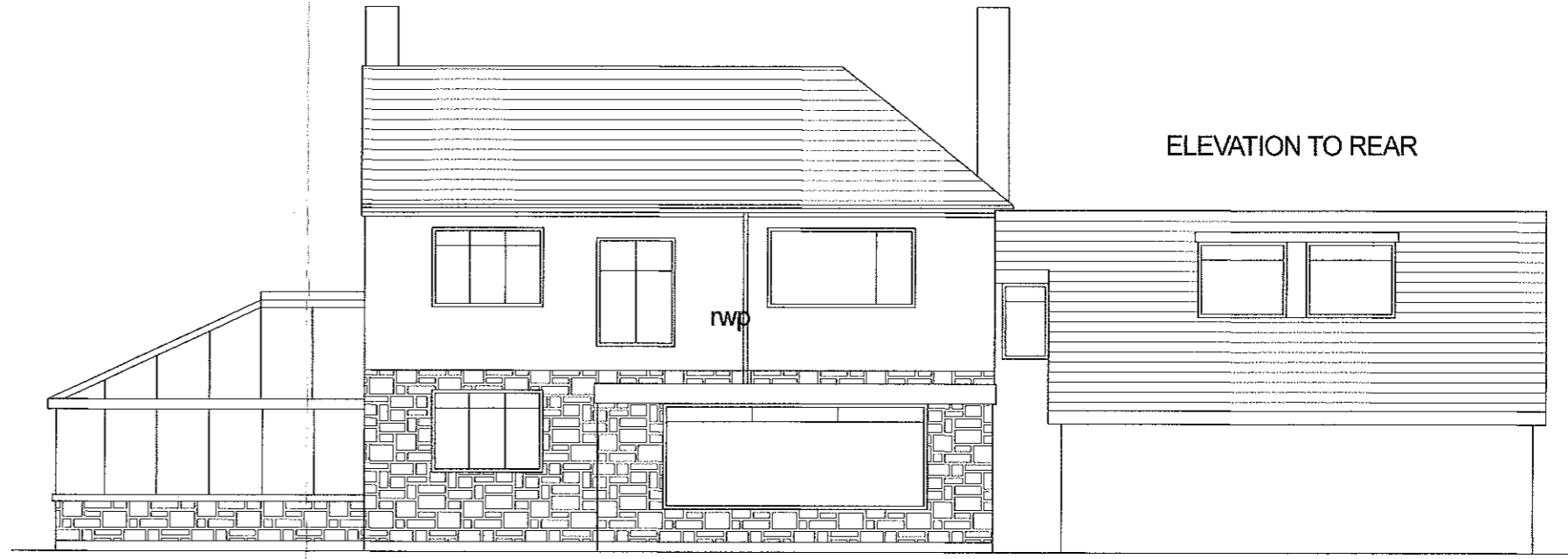

ELEVATION TO GADLEY LANE



PROPOSED EXTENSION AT WOODVALE,  
GADLEY LANE, BUXTON,  
FOR MR T LYNCH -  
PRESENT ELEVATIONS.

Trevor Gilman Design  
7, Athelstane Terrace, 7, Manchester Road, Buxton,  
Derbyshire SK17 6SE  
07773 381824 gilmantrevor@gmail.com



Scale 1/100

Drg No LYNCH 003

26.11.15

Rev

Rev	Details	Date