

REAR ELEVATION
EXISTING 1:100

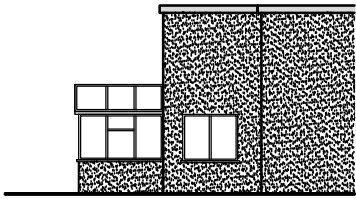

PART LEFT ELEVATION
EXISTING 1:100



REAR ELEVATION
PROPOSED 1:100

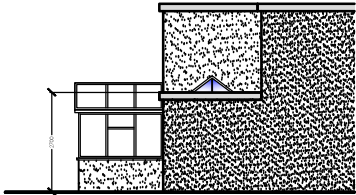

PART LEFT ELEVATION
PROPOSED 1:100

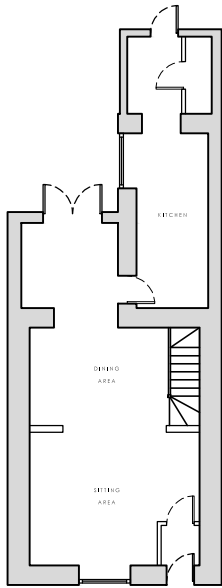

GROUND FLOOR PLAN
EXISTING 1:100

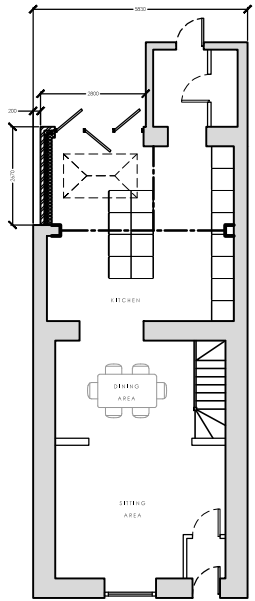

GROUND FLOOR PLAN
PROPOSED 1:100



SITE LOCATION PLAN
EXISTING 1:1250

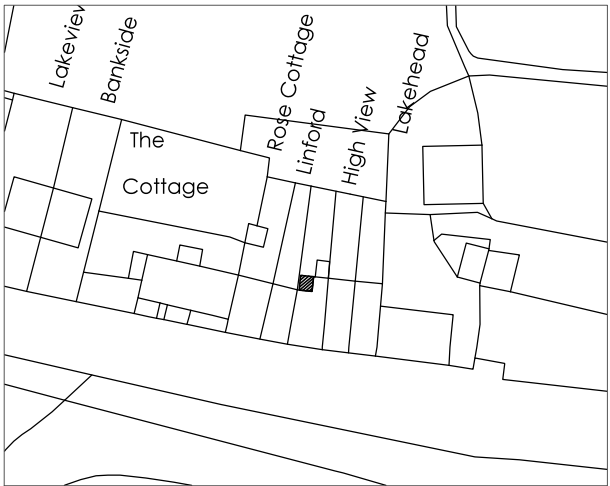

SITE LOCATION PLAN
PROPOSED 1:500

PLANNING PERMISSION

FOR APPROVAL

Notes
Where dimensions are not given drawings must not be scaled.
Contractor to clarify all levels, dimensions, drainage, construction
and specification prior to commencement on site.
It is the responsibility of the building owner to serve notice under
the Party Wall Act 1996 on the adjoining/adjacent owner.

Applicant
Mr M Thornton
High View, Tom Lane, Chapel-en-le-Grith, SK23 9UN
Project
Proposed Single Storey Rear Extension @
High View, Tom Lane, Chapel-en-le-Grith, SK23 9UN
Drawing Title
Existing & Proposed Elevations & Floor Plans
Site Location Plans

Drawn by
TMT
Drawing no
PL 01
Date
21/12/15
App'd
-
Project no
15.TBC
Scale @ A1
1:100
Rev
C
© Planning Solutions 2015

Suite M5, Maxxon House
Green Lane
Romiley
Stockport
Cheshire
SK6 3JQ
0161 480 2345
07545 999 767
tom@planning-solutions.net
www.planning-solutions.net

