

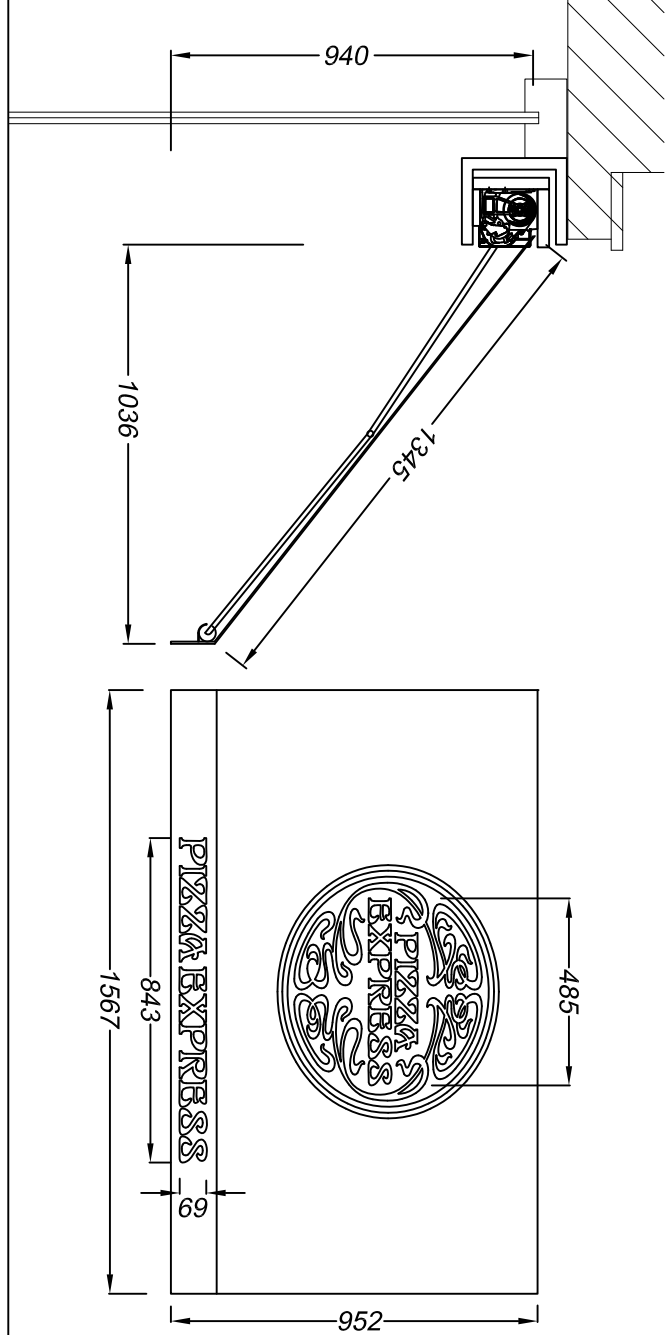

**frosted vinyl is applied to the inside of the glazing**

George St Elevation  
Scale 1:50

**position of menu, poster box & take away sign**

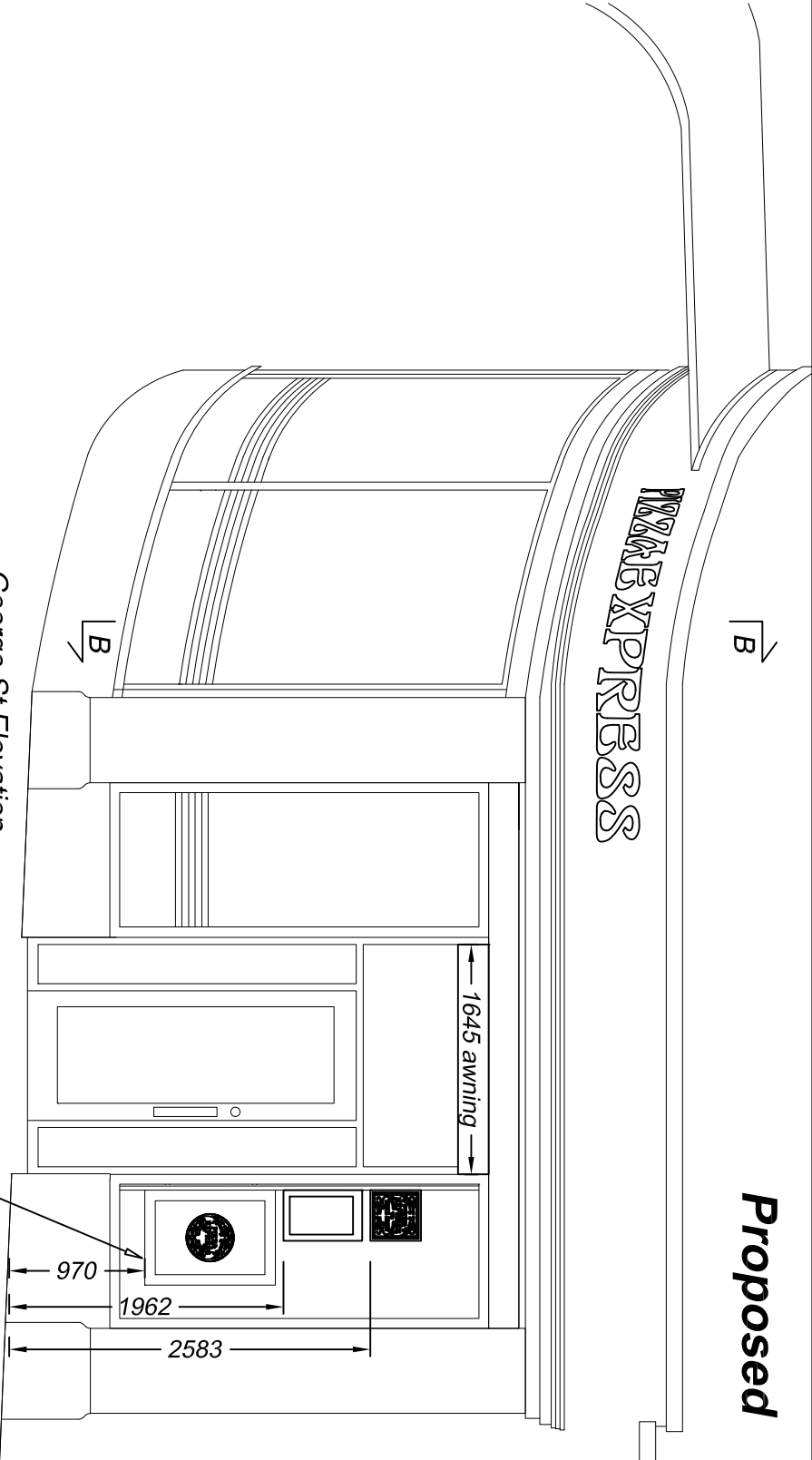

- Awning - 1 off  
Scale 1:20
- Box manufactured from aluminium which is etched, primed and finished satin black.  
End checks are hardwood and the front lath is best quality selected softwood.  
Cover is securely handsewn to galvanised steel rods with a retractable electro-mechanical operating system.  
Awning is black canvas with the logo printed on the top in white. White text is printed on the valance.  
No illumination.
- A) Width of blind box is 1645mm
  - B) Projection from the wall to the front is 1200mm
  - C) Top of box is 3340mm
  - D) Headway is 2400mm

			
Technical Signs			
Floor 1 - Unit 3			
Hille Business Centre			
132 St Albans Road			
Watford, Herts, WD24 4AE			
Tel: 01923 811999			
Fax: 01923 811998			
E-mail: info@technicalsigns.co.uk			
Client Pizza Express		14 Cavendish Arcade	
Address/job details		Buxton	
		SK17 8BQ	
Proposed Signs			
Job No			
Drawn by DN		Date 13/11/15	
Scale As specified (A3)		Drawing No 516607-4	
		Rev	