

02 Existing Section through site
02 Scale 1:200 @ A3

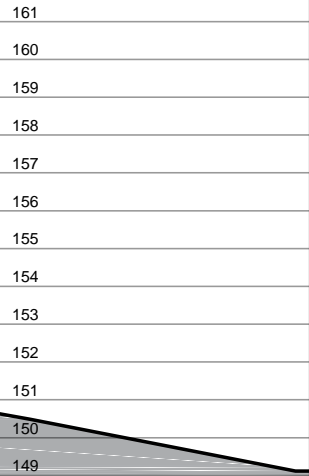

03 Proposed Section through site (through plot 6)
02 Scale 1:200 @ A3

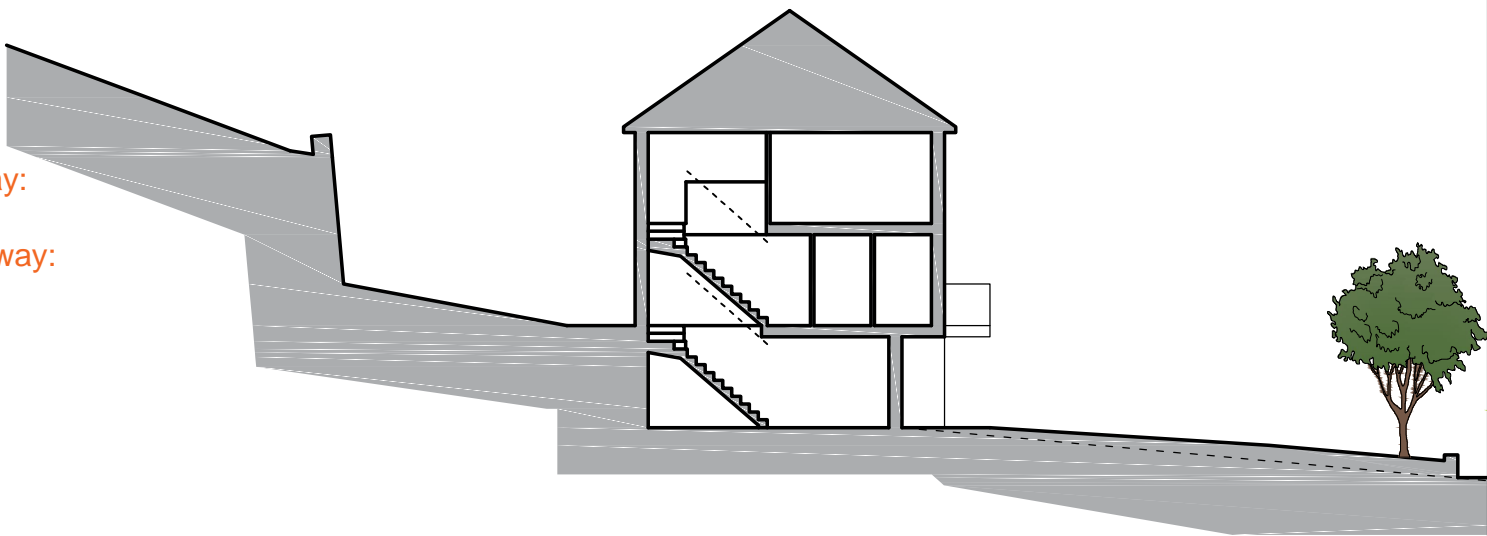

01 Proposed Site Plan
02 Scale 1:500 @ A3

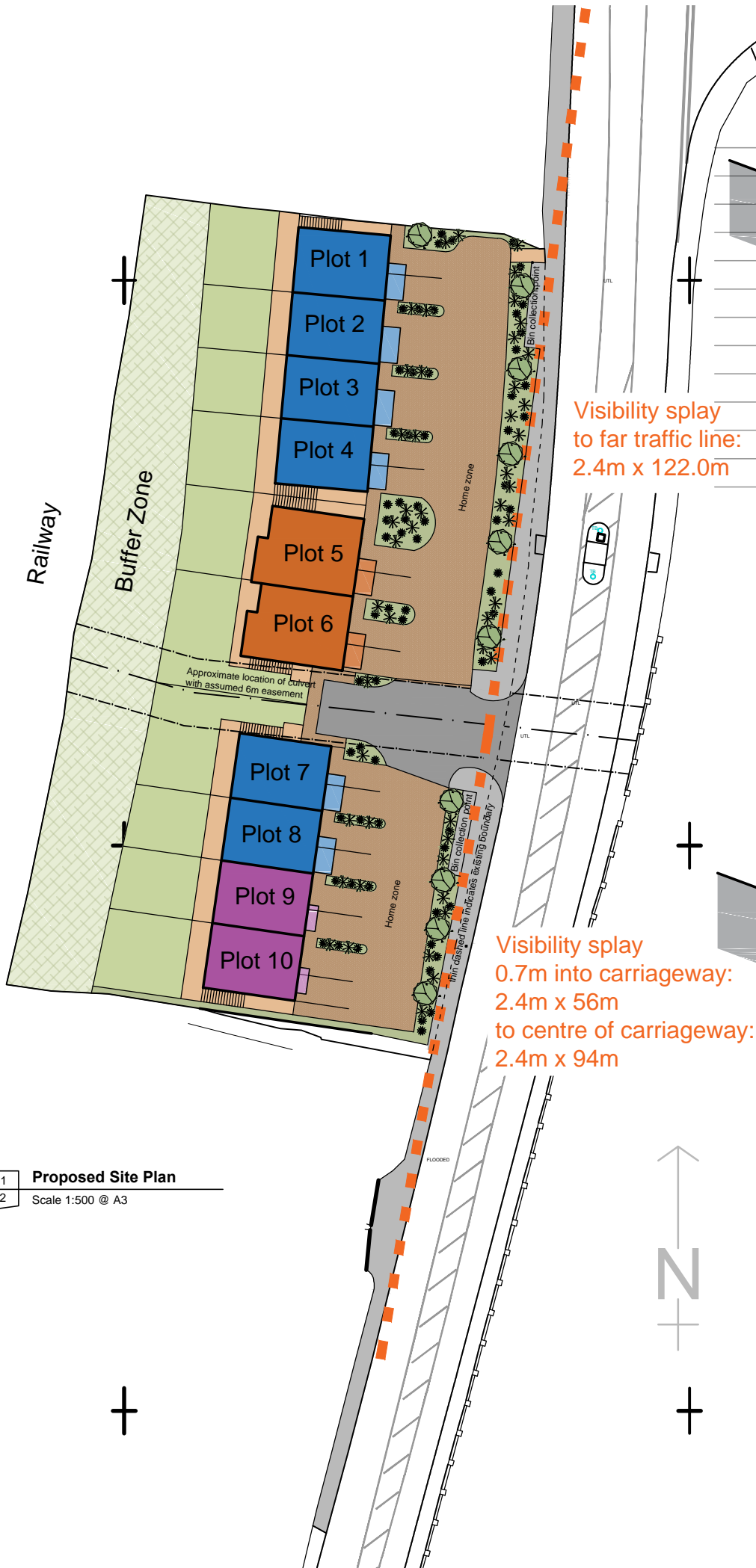

General Notes
01: Dimensions must not be scaled from this drawing. If in doubt, please ask.
02: All dimensions are in millimetres unless noted otherwise.
03: All dimensions should be verified on site before proceeding with the work.
04: TADW Architects shall be notified in writing of any discrepancies.
05: Copyright to remain the property of TADW Architects in accordance with the Copyright, Designs and Patents Act 1988.

Legend

SCHEDULE OF PROPERTIES

- HOUSE TYPE A**
6no. 2B 4P, 3 storey houses
91.6m² plus garage @ 21.6m²
- HOUSE TYPE B**
2no. 2B 4P, 2 storey houses
76.1m²
- HOUSE TYPE C**
2no. 3B 5P, 3 storey houses
119.4m²
- 10no. TOTAL

P5	House types indicated	28.10.15	AM	GN
P4	Vis. splays revised following input from SCP transport planning	22.10.15	AM	GN
P3	Vis. splays revised following client meeting with Nick Knowles	05.06.15	AM	GN
P2	Massing reduced following comments from planners	29.05.15	AM	GN
P1	Drawn for comments	18.12.14	AM	GN
Issue	Description	Date	Drawn	Checked

Drawing Status
P - Planning | T - Tender | C - Construction | R - As Record

For Approval

tadw architects

Six St. Petersgate Stockport Cheshire SK1 1HD
Ph 0161 477 6158 Fx 0161 480 8342 mail@tadw.co.uk www.tadw.co.uk

Client Treville Properties

Job Buxton Road, Bridgemont

Title Proposed Site Plan

Scale 1:500 @ A3

Note - Prints from PDF files may not be to scale, check accuracy against scale
5 10 15 25m
1:500

Job Number 411174	Drawing Number 02	Issue P5
----------------------	----------------------	-------------