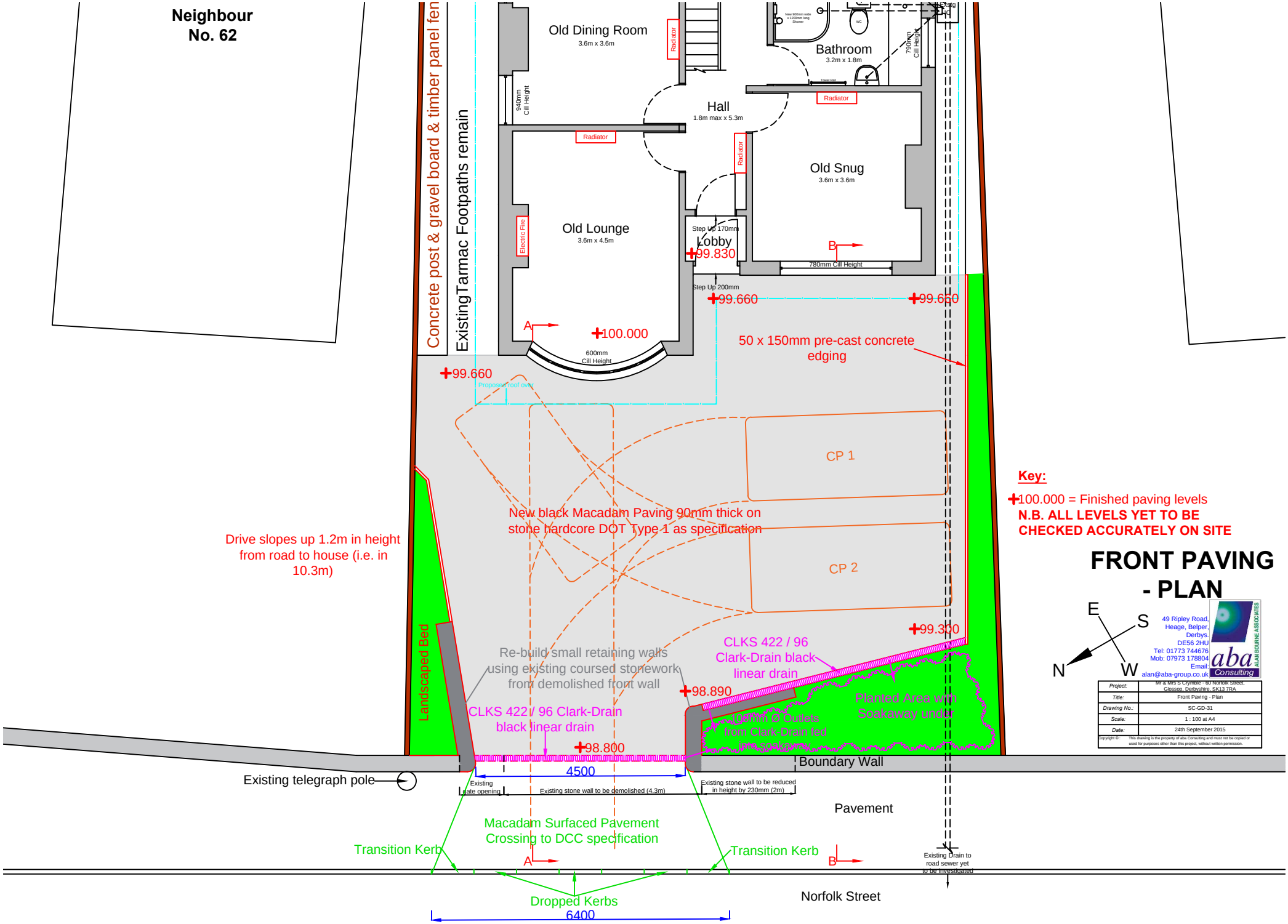
Neighbour
No. 62
Concrete post & gravel board & timber panel fen
ExistingTarmac Footpaths remain
Old Dining Room
3.6m x 3.6m
Radiator
940mm
Cill Height
Hall
1.8m max x 5.3m
Bathroom
3.2m x 1.8m
790mm
Cill Height
Radiator
Radiator
Radiator
Old Snug
3.6m x 3.6m
Old Lounge
3.6m x 4.5m
Electric Fire
Step Up 170mm
Lobby
99.830
B
780mm Cill Height
Step Up 200mm
99.660
99.660
A
100.000
600mm
Cill Height
99.660
50 x 150mm pre-cast concrete
edging
CP 1
New black Macadam Paving 90mm thick on
stone hardcore DOT Type 1 as specification
CP 2
Drive slopes up 1.2m in height
from road to house (i.e. in
10.3m)
Landscaped Bed
99.300
Re-build small retaining walls
using existing coursed stonework
from demolished front wall
CLKS 422 / 96
Clark-Drain black
linear drain
98.890
Planted Area with
Soakaway under
CLKS 422 / 96 Clark-Drain
black linear drain
98.800
Boundary Wall
Existing telegraph pole
4500
Existing
gate opening
Existing stone wall to be demolished (4.3m)
Existing stone wall to be reduced
in height by 230mm (2m)
Pavement
Macadam Surfaced Pavement
Crossing to DCC specification
Transition Kerb
A
Transition Kerb
B
Existing Drain to
road sewer yet
to be investigated
Dropped Kerbs
6400
Norfolk Street
Key:
100.000 = Finished paving levels
N.B. ALL LEVELS YET TO BE
CHECKED ACCURATELY ON SITE
FRONT PAVING
- PLAN
E
S
N
W
49 Ripley Road,
Heage, Belper,
Derbys.
DE56 2HU
Tel: 01773 744676
Mob: 07973 178804
Email:
alan@aba-group.co.uk
aba
Consulting
ALAN BOURNE ASSOCIATES
Project: Mr & Mrs S Clymbole - 60 Norfolk Street, Glossop, Derbyshire, SK13 7RA
Title: Front Paving - Plan
Drawing No.: SC-GD-31
Scale: 1 : 100 at A4
Date: 24th September 2015
Copyright © This drawing is the property of aba Consulting and must not be copied or used for purposes other than this project, without written permission.