

EXISTING ANTENNA DETAILS - TO BE REMOVED													
I.D. No.	ITEM	FREQUENCY	BEARING	BASE HEIGHT	TYPE/SIZE	No. OF PORTS	RET/ VET	FEEDER TYPE	FEEDER QTY	FEEDER LENGTH	MHA TYPE	ANTENNA JUMPER LENGTH	OVERALL SYSTEM LOSS
72922	C1A1/uA1	1800/2100	30°E.T.N.	15.1	CSH-6516A	2	No	LDF5-50	2	EX	EX	EX	EX
72923	C2A1/uB1	1800/2100	150°E.T.N.	15.1	CSH-6516A	2	No	LDF5-50	2	EX	EX	EX	EX
72924	C3A1/uC1	1800/2100	270°E.T.N.	15.1	CSH-6516A	2	No	LDF5-50	2	EX	EX	EX	EX
PROPOSED ANTENNA DETAILS													
I.D. No.	ITEM	FREQUENCY	BEARING	BASE HEIGHT	TYPE/SIZE	No. OF PORTS	RET/ VET	FEEDER TYPE	FEEDER QTY	FEEDER LENGTH	MHA TYPE	ANTENNA JUMPER LENGTH	OVERALL SYSTEM LOSS
348363	HeA1/uA1	1800/2100	30°E.T.N.	15.1	ALPHA AW3359	4	Yes	LDF5-50	2	21/EX	EX	6	2.47/EX
	C1A1	1800					Yes	LDF5-50	2	18	2G	6	1.72
348364	HeB1/uB1	1800/2100	150°E.T.N.	15.1	ALPHA AW3359	4	Yes	LDF5-50	2	21/EX	EX	6	2.47/EX
	C2A1	1800					Yes	LDF5-50	2	18	2G	6	1.72
348366	HeC1/uC1	1800/2100	270°E.T.N.	15.1	ALPHA AW3359	4	Yes	LDF5-50	2	21/EX	EX	6	2.47/EX
	C3A1	1800					Yes	LDF5-50	2	18	2G	6	1.72
EXISTING DISH DETAILS													
I.D. No.	ITEM	TYPE / SIZE			BEARING	MEAN HEIGHT	FEEDER LENGTH	FEEDER TYPE	No. OF FEEDERS	No. OF REMOTE ODU's			
-	D1	0.6m DISH			134.9°E.T.N.	11.5m	-	-	1	0			

©2010 Arqiva
All rights reserved. No part of this publication may be reproduced, stored in a retrieval system or transmitted in any form or by any means (Electronic, Mechanical, Photocopying, Recording or otherwise), without the prior written consent of the Company.

NOTES

CELL No.

HIP015

BT SKYLINE No.

SK0003

CONTRACTOR:-

CAD SERVICES

CONSULTANT:-

ARQIVA
CRAWLEY COURT
WINCHESTER
HAMPSHIRE
SO21 2QA

ENGINEER:-

DRAWING
MANAGER:-

8	PROJ No	174167			
	PLANNING ISSUE		10/09/15	KL	MF
7	PROJ No	174167			
	PLANNING ISSUE		24/07/15	KL	MF
6	PROJ No	174167			
	PLANNING ISSUE		18/06/15	WHF	MF
5	PROJ No	137119			
	AS BUILT ISSUE		15/04/14	HFC	SH
4	PROJ No	137119			
	MINOR AMENDMENT		23/07/13	HFC	JY
ISS	REVISION		DATE	DRN	APP

arqiva

Crawley Court, Winchester, Hampshire, SO21 2QA
Tel. 01962 823434, Fax. 01962 822378

SITE No

167696

GLOSSOP ATE
PHILIP HOWARD ROAD
GLOSSOP
DERBYSHIRE
SK13 8DJ

NGR

SK 03382 93925

OS GRID

403382 393925

TITLE

ELEVATION
PROPOSED
H3G & EE LTD

SCALE

1:100

DRAWN	IM	01/06/11
APPROVED	MF	10/09/15

DRG No.	Sheet 6 of 8	Rev
167696-02-150-MD008	8	

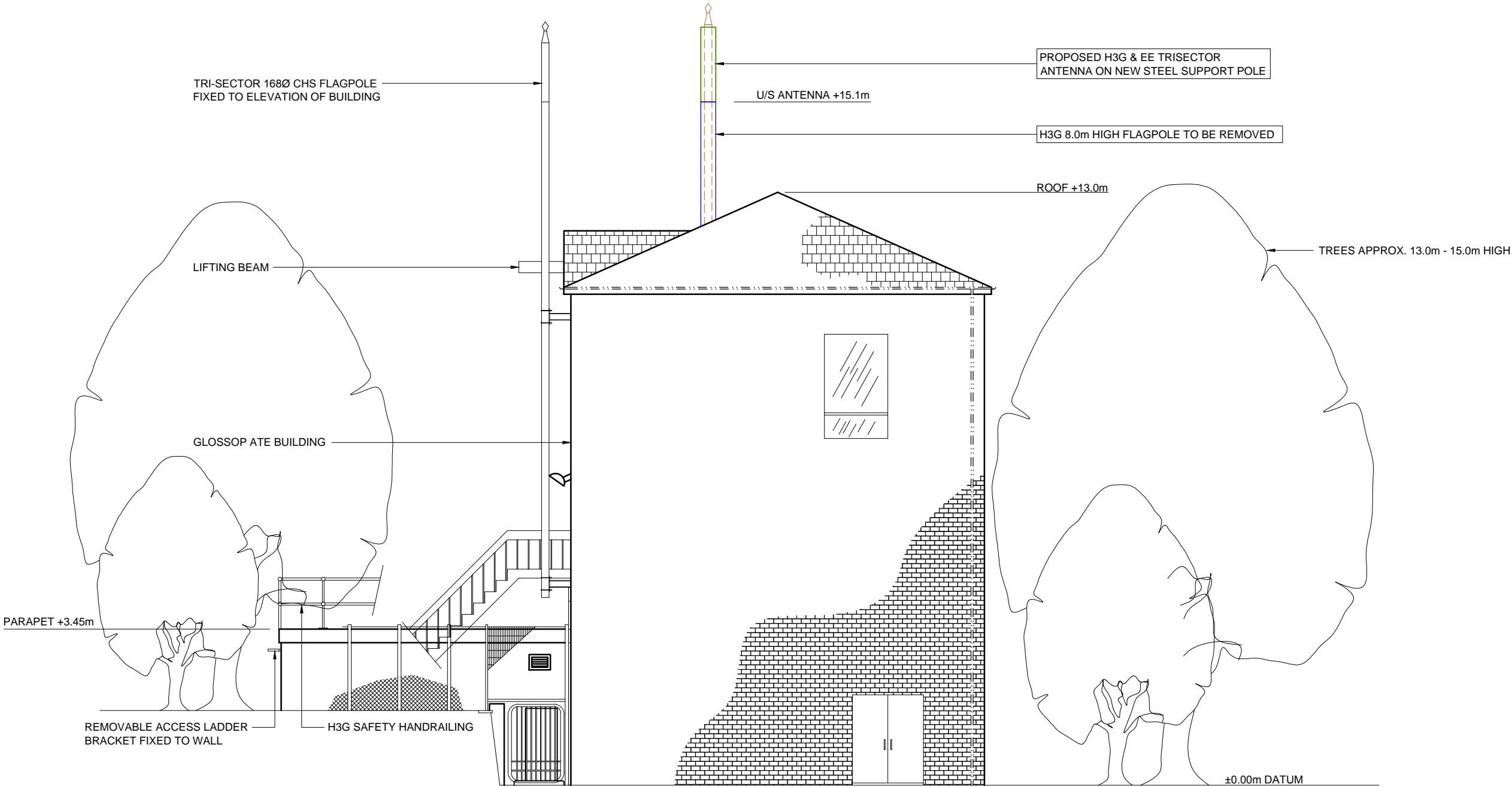

EAST ELEVATION

FEINT DETAILS INDICATE LOCATIONS RESERVED FOR OTHER PROPOSALS WHICH MAY BE THE SUBJECT OF SEPARATE APPLICATIONS