

This drawing is copyright of N.B.D.A. Ltd. and should not be reproduced without permission. Dimensions should not be scaled off this drawing. All dimensions should be checked on site.

Rev.	By	Date	Notes :-	Checked
A	AM	25.06.15	Updated to new layout	

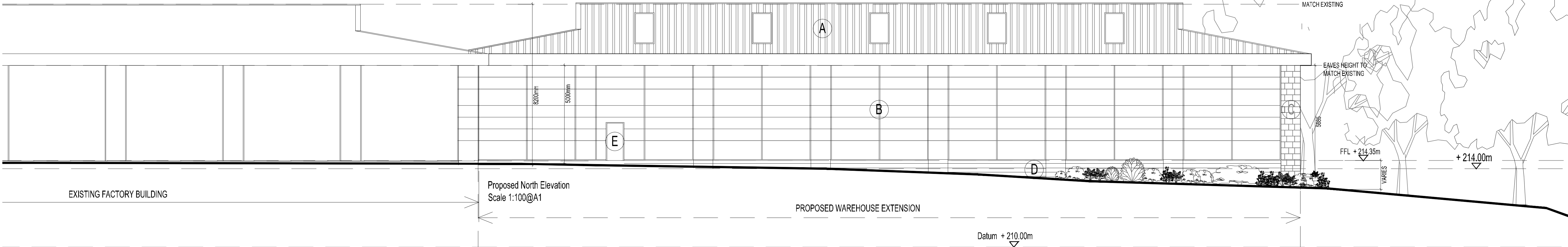
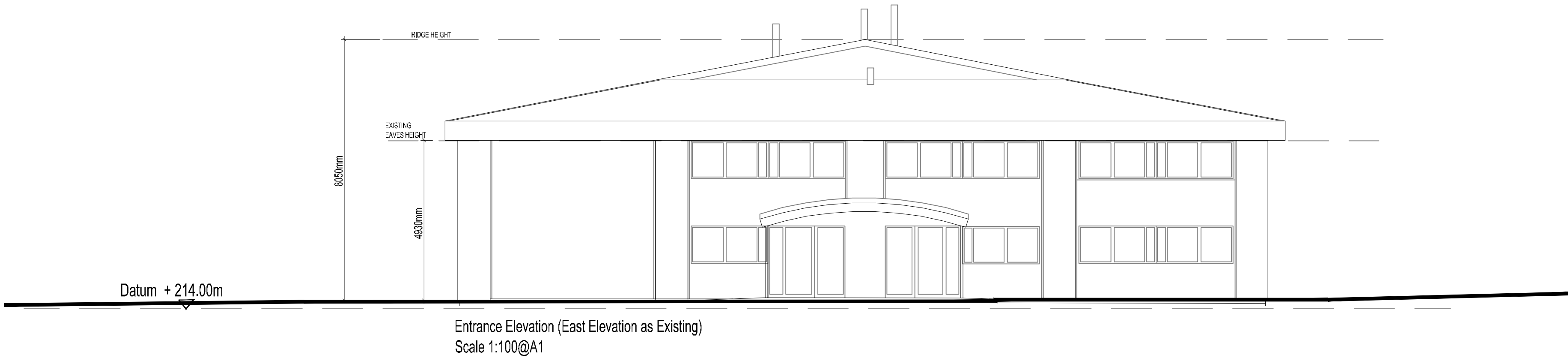

**A** Kingspan Trapezoidal KS1000/2000 RW Roof Panels  
Colour & Profile to match existing  
Kingspan Integrated Rooflights

**B** Kingspan Plank KS1000PL composite panels  
Colour & Profile to match existing

**C** Stone corners to match existing

**D** Forticrete split faced block to base of building extension  
-Yorkstone colour

**E** Metal Framed/Faced Doors  
Colour to match Wall Cladding

**F** Roller Shutter Door to match existing

**G** Metal Louvre Panels to match existing

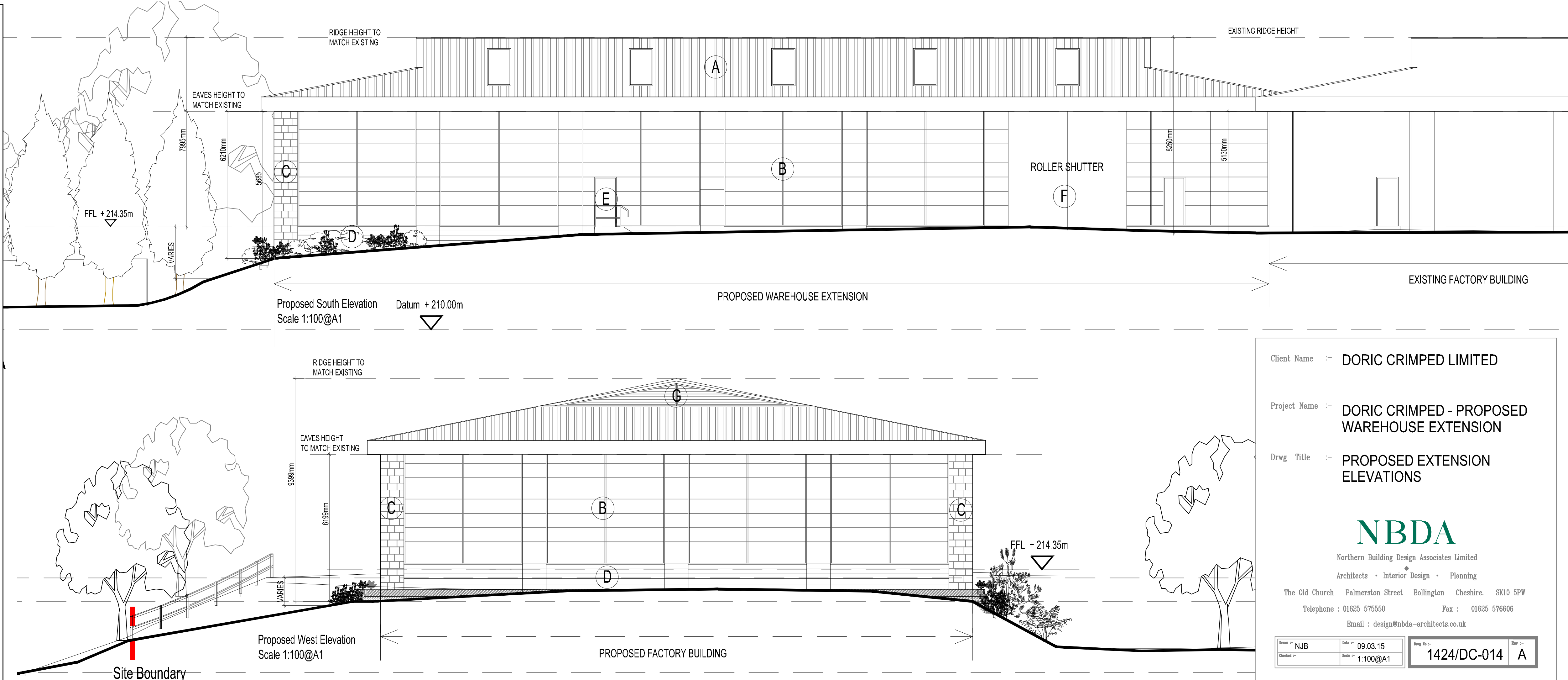

Client Name :- DORIC CRIMPED LIMITED

Project Name :- DORIC CRIMPED - PROPOSED WAREHOUSE EXTENSION

Drwg Title :- PROPOSED EXTENSION ELEVATIONS

**NBDA**

Northern Building Design Associates Limited

Architects • Interior Design • Planning

The Old Church Palmerston Street Bollington Cheshire. SK10 5PW

Telephone : 01625 575550

Fax : 01625 576606

Email : design@nbda-architects.co.uk

Drawn :- NJB	Date :- 09.03.15	Drwg No :- 1424/DC-014	Rev :- A
Checked :-	Scale :- 1:100@A1		